...ailroa...

...on & California R. R.

...Effect Sunday, Sept 14 ... 12 o'clock Noon.
DAILY (EXCEPT SUNDAY
As follows

...RTLAND AND ROSEBUR...
LEAVE. ARRIVE.
...7.30 A. M. | Roseburg ... P. M.
...5.00 A. M. | Portland ... P. M.

...BANY EXPRESS TRAIN
DAILY (EXCEPT MON... THU...
As follows
LEAVE. ARRIVE.
... 4:00 P. M. | Albany ... P. M.
... 9:30 A. M. | Portland ... A. M.

FREIGHT TRAIN
(EXCEPT SUNDAYS AND TUESDAYS)
LEAVE ARRIVE
... 8:15 A. M. | ... P. M.
...8:30 A. M. | ... P. M.

...on and Cal...ia Ro... ...ed Pacific Coast
...s with all Regular Trains
...nnections are made at ... CROSSING with ...
...of the California and Oregon Stage Co's

...ets for Sale to all the principal points in ...
...and the East at Company's Office,
...d Front Sts., at Ferry Landing
PORTLAND
... will be observed on Freight remaining in ...
...over 24 hours.
...will not be received for Shipment after ...
...M.
J. BRANDT, ... Gen'l Freight and Passenger Agent

...CHERS

...hern Pacific Railroad
PACIFIC DIVISION

...ALAMA TO TACOMA
AND
...COMA TO WILKESON
(Coal Mines.)
...IN LINE TRAINS
...AILY, (SUNDAYS EXCEPTED)
LEAVE. ARRIVE.
...11.20 A. M. Tacoma ... 5:00 P. M.
...7:00 A. M. Wilkeson ... 12:30 P. M.
...Kellogg Road ... minutes.
LEAVE. ARRIVE.
...6.45 A. M. Wilkeson ... 9:30 A. M.
...8.30 P. M. Tacoma ... 5.50 P. M.
CONNECTIONS
...ons with Pacific Mail Steamships ...
...and San Francisco, and with Steam...
...for Seattle, Steilacoom Olympia and ...
Puget Sound.
...e View with Stage for Steilacoom.
...ons with O. & W. R. R. for Olympia.
...ons with O. S. N. Co.'s Boats for Port ...
...All points on Columbia River ...
...leased on Wednesday and Saturday ...
...ll steamers for Port Townsend Victoria ...
...Moo Westminster and Fraser River ...
...Tickets for sale at Principal Offices in ...
...city, and at the Office of the O. S. N. Co. ...
...Oregon, to Victoria and Seattle, and ...
...S. N. Co's steamships from Tacoma and ...
...and P. C. S. S. Co's steamships from ...
...San Francisco.
...Tickets to Portland, Oregon, for sale ...
...eattle, Tacoma and Tenino
W. SPRAGUE, Gen. Supt.
...RAGUE, Gen'l Freight & Passenger Agt.

...C. C. CLASS...

...ORTLAND, OREGON.

...C. DISEASES OF ...
...MALES A SPECIA...

...he Unfortunate.

DR. GIBSON'S
DISPENSARY,
633 Kearny St., S. F.,
For the treatment of
Sexual Diseases. Consultations, Gleet, Stricture, Syphilis, Impotency
Nervous Weakness
Sexual Emissions the consequences of self abuse. This solitary vice is practiced by the youth of both sexes to an almost ...conceivable extent, producing the following train of ...unless combatted by scientific medical ...ce. Sallow countenance, spots under ...eyes, blood ...ngling of leaves and rattling of ...weakness about the loins, weakness of ...confirmed ...tation, headache, ...s, a dislike to form new acquaintances ...to shun society, loss of memory, hectic ...pies and symptoms about the face ...ecay, cough, consumption ...movements and frequent insanity. ...be CURED AT HOME by addressing ...anding case, symptoms of same ...as confirmed. Medicines forwarded, ...uriosity, with full directions. By ... Dollars in registered letter or ... Pills, Price $5.00, a package of medicine ...arded to any part of the World. Address ...F. GIBSON, Box 1957, San Francisco. ...d this in THE OREGONIAN.

...SPINNEY,
11 Kearny Street.
Chronic and Special Diseases.

YOUNG MEN
...E SUFFERING FROM THE ER... youthful follies or indiscretion, will ...avail themselves of the greatest ...ld the skill of suffering humanity ...Y will guarantee to forfeit $500 for ...of Seminal Weakness or private dis... ...aint or character which he undertakes to cure.
...IDDLE AGED MEN,
...many at the age of thirty to sixty ...abled with too frequent evacuations of ...often accompanied by a slight smarting sensation and a weakening of the ...manner the patient cannot account ...imining the urinary deposits a copy ...ll often be found, and sometimes ...es of albumen will appear or the ...of a thin milkish hue, again changing ...and to dark appearance. There are ...who die of this difficulty ignorant of ...which is the second stage of seminal ...r. It will guarantee a perfect cure in ...s, and a healthy restoration of the ...ry organs.
...rs—10 to 4 and 6 to 8. Sundays from ...Consultation free. Thorough ex... and advice, $5. Call or address
DR. SPINNEY & Co.,
No. 11 Kearny street, San Francisco.
...private diseases of short standing a ...manence sufficient for a cure, with ...s will be sent to any address in re...

DR. JORDAN
...OK OF ANATOMICAL MUSEUM
...Street, bet. Bush and Sutter
...pals in California of the great Frol... (Hicord, of Paris.)
...ed by letter or at his office on Sansome ...reakness and Loss of Manhood ...street, between Stockton and Powell ...San Francisco. ...

...ECIAL NOTICES.

...TNERSHIP HERETOFORE EX... ...een C. CORNUTT & CO. ...under the name of CORNUTT & ...
...April 24 1880 ...

NOTICE.
...ON'S HAND SAWING MACHINES ...ucks or Chests at Mrs. Wm. H. ...No. 47 Second st. will ...ll and redeem such ...in 10 days from this ...r they will be ...
...6-6tf ...

...RSHIP NOTICE.
...ership heretofore existing ...the undersigned ...dd & Hilton this ...imitation of either ...out dation ...

...ESTABLISHED.
...SIMON & CO.,
...Front Street, near Alder
DEALERS IN
...WINDOWS, BLINDS,
...ND GLASS
...ts, Cords & Pulleys.
...d Complete Stock
...KING TO ORDER.

Morning Oregonian.

VOL. XX.—NO. 5958. PORTLAND OREGON THURSDAY APRIL 29, 1880 PRICE—FIVE CENTS

GENERAL NEWS

BY TELEGRAPH TO THE OREGONIAN

Death of Judge Trigg of Tennessee—General Key to Succeed Him

NASHVILLE April — Judge Oppel... Trigg died at ... last night. He ... third judge of the ... since ... ceases was admitted ... to succeed him ... his successor will be ... Gen. Key ...

Death of Dr. Jos. Webb

MINNEAPOLIS April ... Mrs. ... Hayes' brother ... Joseph F. Webb ... to-day of apoplexy ...

Accepted

CHICAGO April 28 O. H. Smith, traffic manager of the Chicago Burlington & Quincy railroad, has accepted the appointment of general traffic manager of the New York Lake Erie & Western railroad tendered him by President Jewett of the line railway and will go to New York about the 1st proximo. Mr. Smith is one of the best known and most successful railroad managers in the country.

Boiler Explosion

SAVANNAH April 28—A boiler in Torrents shingle mill exploded to-day, killing Lewis Torrents superintendent and George Hughes, engineer. Eight others were injured, and the building was totally consumed.

Driving Out Business.

NEW YORK April 28—Some Canadian bank agencies here in view of a bye-the-bill introduced at Albany to tax foreign capital employed within the state are calling in their money and transferring it elsewhere.

Grant's Plans.

BOSTON April 28.—Grant writes that he will not be with the Army of the Potomac Society at Burlington Vermont, on the 18th of June. He expects to go to the Rocky mountains for a few weeks and will not go east of Illinois before fall. At the meeting of the society Joaquin Miller will deliver a poem.

Death of John Stebbins

PHILADELPHIA April 28.—Hon. John Robbins, ex-member of congress died to-day of congestion of the lungs aged 72 years.

Bonds for Sale.

NEW YORK April 28.—Eight millions of bonds were offered for sale to-day.

The Woman's Board of Foreign Missions.

CINCINNATI April 28.—The decennial meeting of the Presbyterian Woman's Board of Foreign Missions with several hundred delegates from all parts of the country occured this morning.

Fumble in Nails

PITTSBURG, April 28.—The Western Nail Association has reduced its card rate from $5.25 to $4.

Grant at Chicago.

CHICAGO, April 28.—Gen. Grant will arrive in this city this evening on a visit to his son, Col. Fred Grant. He has been heartily received on the way from Galena.

The Border Style.

FAIRFAX, Col., April 28.—J. M. Hoover who killed a saloon keeper named Bennett in April, 1879 was taken from jail early this morning and lynched.

POLITICAL.

Logan Voices the Grant Policy.

WASHINGTON, April 27.—Logan has returned, and was the special object of interest at the capital. He said that Grant talked very freely with him on general subjects but eschewed politics. But, said Logan, Grant will not withdraw or be withdrawn under any circumstances. One gentleman here remarked that if he was generally understood that Grant will not be kept in the field unless nominated on the first ballot. Logan said Grant is in the hands of friends who will not withdraw, no matter how many ballots are taken. That is the whole case. This remark is taken by the Blaine people that the canvass is to be aggressive one.

Presidential Analysis of Louisiana.

Madison Wells of Louisiana said to-day that it now looks very much as if the 4 would be two delegations from that state, one for Grant and the other for Sherman. He says that the colored people are unanimous for Grant, and the politicians are for Sherman and that there is a strong anti-Logan feeling. Wells said that there is no strength in Louisiana for Blaine, and he would be surprised if there was 20 votes for Windom as a dark horse. He is very popular among congressmen, and is the second choice of the Blaine and Sherman men, and even Grant leaders are warmly attached to him.

The Republicans Hold a Secret Convention—Blaine Is Sound on Bank Questions.

COLUMBIA, April 28.—The republican state convention met at noon. No reporters were admitted. E. W. Mackey (white) was made chairman. It is not known whether the manner of organization has any bearing on the Chicago delegation.

WASHINGTON CITY.

Making Sure of U. S. Rights

WASHINGTON, April 28.—Pending action of congress on the treaty of Washington regulating the fisheries, the U. S. men of war *Vandalia* and *Alliance* will be sent to Canadian waters to protect American fishermen against a recurrence of the Fortune Bay outrage.

Surplus Receipts.

WASHINGTON, April 28.—At a cabinet meeting to-day, the secretary of the treasury estimated that surplus receipts this month will aggregate from ten to twelve million dollars.

Report Denied.

WASHINGTON, April 28.—At a cabinet meeting to-day, a report circulated yesterday that the United States men-of-war were to be dispatched to Canadian waters to protect American fishery interests, was pronounced erroneous.

Probable Appointments.

A member of the cabinet stated to-day that he thought it very probable that ex-Sergeant-at-arms of the senate Ordway would be selected to fill the vacancy in the governorship of Dakota.

Bond Purchase.

WASHINGTON April 28.—The secretary has authorized the assistant treasurer at New York to purchase three millions of United States bonds to day, making a total of nine million U. S. bonds thereof bought for a sinking and for the present month.

The Springer Inquiry

The select house committee investigating Springer in the corruption case of Donnelly and Washburn met this morning. Donnelly said that he only wanted to vindicate himself and not accuse Springer. Findley made a similar statement. The committee will decide on the action to-morrow.

Features of the Internal Revenue Bill

The internal revenue bill which was partially considered in the house to-day contains several provisions of advantage to distilleries, manufacturers. It provides among other things that wines and brandies shall be restamped when withdrawn from the bonded warehouse and tax collected only on the present contents of the package that is allowing for losses from evaporation while in bond. It also abolishes the requirement for payment of three per cent interest on deferred payment of taxes.

Seems for Blaine

WASHINGTON April 28.—All three of the Baltimore newspapers to-day concede that the result of the republican primary elections held in Maryland yesterday was a clean sweep of the state for Blaine.

A private letter received here from Wm. H. Chandler dated Concord New Hampshire yesterday evening, says: Grant's wind up ... came out of sight in this state.

Personal.

It is reported on good authority that Postmaster General Key will shortly be appointed to the life position of U. S. district judge of the eastern district of Tennessee Pre Judge Trigg deceased.

A Veto Feared.

An impression is gaining ground that the president has not quite made up his mind to veto the chapman dollar bill upon its strength of the objection made by senator Edmunds and other prominent republicans to the rider concerning the method of appointing deputy marshals of election. The rumor cannot be traced to any difference of opinion in the cabinet advisers, and it may be wholly unfounded, but it excites much comment in view of the certainty that a veto of this bill would inevitably prolong the session at least a fortnight.

Log Rolling Expected

WASHINGTON April 28.—There are indications that some magnificent log rolling will be witnessed when the sundry civil appropriation bill comes before the house for action as the friends of the various bills preparing for new public buildings in the state in the country will be expected to come to the rescue of them upon this regular appropriation bill.

POLITICAL CONVENTIONS

AT HARRISBURG PA COLUMBIA CO. AND AT HARTFORD CONN

Sherman Rejects the Overtures—Trouble among the Democrats in Pennsylvania—Contests Settled

SPECIAL DISPATCH TO THE OREGONIAN

HARRISBURG April — New ... Republican ... Democratic ... Democratic ... Democratic

The Daily Oregonian

THURSDAY MORNING APRIL 29 1880

THE CIPHER DISPATCHES

Much comment on has again been made of the cipher dispatches and since there is an attempt to claim that the parties who were the chief agents in the transactions particular the attempt to buy an Oregon elector had a knowledge of the nature of the dispatches which they made up and transmitted Gramercy Park it becomes proper to say that notwithstanding all denials the circumstances and facts show convincingly first that there was a corrupt scheme and second that the persons in whose behalf these denials are made are the very ones who naturally would have participated in it Senator Kelly after starting east was sent back to Oregon to attend to this business. He conferred with Patrick who had the little dictionary which furnished the cipher Patrick of course did not carry on the whole affair In fact he was no the man whom it had been the intention to send The history of the case shows that a man named Miller was to be sent to Oregon but as he was detained at Salt Lake, he got Patrick to come in his place Now Patrick was not acquainted with the cipher He scarcely knew its use Miller on the "little dictionary" in his hands wrote out directions for its use according to the Tilden plan and sent him on to Oregon But Patrick arriving here, could do nothing of himself It was necessary to have counsel. He was not acquainted in Oregon and therefore had to work wholly through others It is sufficiently known that Kelly and others here studied the cipher system and the use of it verified its methods and soon knew more about it than Patrick himself The dispatches as printed and translated bear evidence of great care and study Such dispatches could have been made up only after long consultation The most important one calling for money to buy an elector, was "fully endorsed" by Kelly Of course this was done to give it weight at Gramercy Park That Kelly considering his relations with the affair, the fact that he was sent back to Oregon as managing agent of it, and the special endorsement he gave the dispatch in order to secure the money called for, should still be ignorant of the plan or of what was intended, is an assumption which in candid minds can find no credit whatever As for Bellinger, the agency with Kelly in the affair is disclosed by the cipher declaration 'Kelly and Bellinger will act" How were they to act unless they had knowledge of the plan and proceedings? Again, when Patrick departed, he left the 'little dictionary' in their custody, so that they might continue the telegraphic correspondence if necessary, or interpret dispatches which were still expected. And the little dictionary was in their possession a long time afterwards and unless quite recently sent back to its owner or destroyed, is in their possession still We are not aware that Judge Bellinger has made denial of his connection with the affair It is creditable to him that he has not done so As for Judge Kelly, he has put himself in a position by his denials where he can save his credit for veracity only at the expense of his intelligence, and this is exceedingly difficult, as he is known to have sufficient intelligence at least for a blundering affair of this kind Perhaps the best way for the parties concerned to get out of this difficulty would be to proclaim boldly that the cipher dispatches and the affair to which they relate were a legitimate feature of the great reform campaign, thus putting the case on "high moral grounds."

WANTED—A NEW APOSTLE.

Want of practical force and consistency in the various temperance movements which have been going on throughout the country for several years past has been much noted by every close observer Temperance movements, like all other things, grow monotonous unless new features of life are introduced into them. It has often been observed that the principal stock in trade of the more sensational apostles of the cause has been the fact that they had been bad men, and such is the peculiarity of morbidly disposed audiences that the recital of the badness of the lecturer was highly appreciated, to such so that the worse a temperance reformer had been the more popular he became Murphy, for example, whose career has been so notable as a temperance advocate in eastern cities, came out with confessions of the disreputable conduct of his past life,—a happy thought which brought him both fame and money. Observing his success, many gentlemen who were averse to legitimate labor, rallied under the temperance banner and also became "tollers" in the cause. In every community we have now and then a touch of the same thing. And yet there are many people who do not approve the spectacle of these gentlemen relating from temperance platforms with great gusto how bad they have been, and how good they are now

But the "bad man" fascination in temperance, in morals and in religion, has often been exerted with strange power, and doubtless often will be again. Yet it has only sensational, and therefore merely temporary results, as thinking people cannot believe that ex-convicts, ex-gamblers and ex-villains of all descriptions are their proper tutors. Recital of gross misconduct from temperance platforms and church pulpits may have an interest for a class who feed on sensations and think the history of plain and reputable lives a bore, and yet it is extremely question able whether real reform is ever much aided in this way. Hence we fully approve a suggestion we saw lately in a review, that the next sensation in temperate circles shall be the introduction of a lecturer whose character shall be above reproach, an apostle not in name only but in fact; a man who is not a hypocrite, who has never been a convict, who has never abused his wife or starved his children to feed his appetite for drink, and who has not taken to the platform to make money by exploitation of the story of his own shame in preference to engaging like a true man in some honest calling and living the life of a reformer instead of talking about it.

THE DEMOCRATIC NOMINATION

An interesting article on The Democratic Presidential Nomination appears in the *Atlantic* for May It is an astute analysis of the supposed elements of strength in each of the leading candidates, including Mr Tilden, Judge Field, Mr Bayard Mr Thurman, Gen Hancock Gen McClellan and some others who are mentioned as bare possibilities rather than as candidates upon whom any considerable support is likely to be concentrated Mr Tilden as the leading candidate receives most attention He is conceded to be by all odds the ablest political manager in his party Prior to 1876 he had the reputation of a reformer which gained him great strength A great many people of the independent voter class looked upon him as a type of the upright statesman which is unhappily rare in all parties But all the fine halo of superior purity which hung about him then has vanished long since The income tax suits and the exposure of the cipher dispatches dispelled it, and left him completely bare of the imaginary merits that had been attributed to him Nor can it be denied that his personal popularity has vanished with his reputation for lofty statesmanship and yet he so far leads all his competitors in the race that it is impossible to distinguish any one among them whom he has reason to fear as a dangerous rival It is admitted that he has elected a dangero as schism in his party in New York the prudent democrats are afraid that he will in his case give the state away or that he should only take his hands off the organization he has built up the party would be ruined And who except himself could wield that organization for the purpose of carrying New York which is admitted to be the key to the whole position Mr Tilden's chances seem to have been ruined by his advocacy of irredeemable greenbacks and his vote of Ohio last year on that issue Of Judge Field it is said that it is hard to see what elements of popularity he has to draw upon as he is a retiring man is personally known to but few and his sympathies have been on the side of the great corporations rather than on that of the masses Mr Bayard is not regarded as a possible candidate, since an nomination would bring up the very questions—those involved in the state rights heresy—upon which the democrats do not want to go to the people this year In this way the whole list is run over leading to the conclusion that unless the situation should be materially changed before the meeting of the Cincinnati convention the result which we have most reason to expect is obviously the nomination of Mr Tilden

We print another letter on Hard and Soft Money No doubt there are many who entertain views like those therein stated for there is proof that the flat money advocates are quite numerous, But it is extraordinary that so great a fallacy should exist as is found in the assumption that the value of gold and silver depends on man-made law which can by possibly make as good money out of any other cheaper stuff whatever But it is in this most ridiculous claim that flatism has its chief root The letter shows how earnest and sincere one may be in advocacy even of the most overwhelming absurdity If gold and silver should fail we are asked where would be our money? If the air we breathe should fail we might as well ask how could we exist? We shall have no end of troubles if we ignore the facts around us and begin to rely on dreams, theories and visions The value of gold and silver depends on the amount of labor it takes to get them and their adaptability to man's uses. They are the natural material for the money of the world and no kind of paper currency ever had or can have any value except as it is redeemable in them But a currency is demanded, based not on gold and silver but upon real estate, industry and honor? On whose real estate industry and honor? All this is in cloud land It is a theory which on any examination, dissolves and becomes indistinct as water is in water

Charles Francis Adams, who is recognized as one of the most intelligent authorities in the land on railroad questions does not hesitate to give it as his opinion that the present tendency to railroad consolidation will continue till the unavoidable logical conclusion shall be reached—the concentration of all railroads in a few hands But he does not think this a thing to be alarmed at. He does not fear that it will lead to the despotic and capricious subjugation of the people to corporation rule which so many persons affect to apprehend On the contrary, he regards it as the inevitable systematic arrangement of the railroads which is bound to take place, whose effects will be beneficial rather than injurious to the country, because, first it will substitute stable methods, and rates for fluctuations that now bewilder trade and second, it will place railroad management under a few hands which legislation can deal with directly and effectively

Raleigh Stott as candidate for circuit judge has the respect and will have the support of the great numbers who have known him from his boyhood, who are confident of his ability who admire his integrity, and who have followed with interest the successive steps of his progress as a student as a lawyer and as a man of affairs He is known as the soul of honor he has never been entangled with transactions of doubtful propriety not one mean act has ever been traced to him, or even laid at his door, he is a lawyer of experience, has a good practice, and has risen entirely by his own energies and talents He is not and never has been a professional politician Nor has he been an irregular of many shifts and varied experience He is a man of straightforward purposes, and has the qualities of a good judge, and as the people know it they will elect him

A paper which has no editor, but is only a sort of sewer through which every scribbler runs his emptyings, recently has a scurrilous article about Judge Boise, which it is current ly reported was inspired by an individual who imagines himself Judge Boise's competitor Judge Boise is sufficiently known to the people of Oregon, and especially to the voters of the third judicial district He can neither be slandered nor beaten. The election returns will show that there has been no contest there, however eager those who think they are making a fight against Judge Boise may be to make it appear that they are getting up one

It is understood that Gov Thayer, in appointing a state printer to serve till a printer shall be elected and qualified, will purposely appoint some one likely to be out of the line of nomination by either party and also that he desires to appoint a person who will be willing to place the net profits at the disposal of the family of the deceased printer who are in circumstances which would render this aid very acceptable The inclination to do this does credit to the governor and will meet with general commendation

Somebody inquires of The Oregonian What is the unit rule, mentioned frequently in your telegraphic reports of political conventions? When it is reported that a state has adopted the unit rule it simply signifies that the delegates to the national convention are instructed to vote together or as a unit on all questions that come before the convention

Those critics who think it will not do to elect young men to judicial office have an opportunity to apply their principles in the selection of a judge in the third district where Boise is one of the candidates and Ramsey is the other

NEW TO-DAY.

Lisle AND SILK GLOVES LACE AND BUTtoned wrists in white black and colors at OLD & KING'S 147 90 st

Vigilance Hook and Ladder Co No 1 — Drill this evening at 8 o'clock R M MONASTER Secretary

WANTED, A NEAT ENGLISH YOUNG MAN AS CANVASSER and collector wages $10 per month Address box 320 or call at 171 First st where he can be seen A THOMPSON & CO

WANTED A THIRTY WOOD WORKS WANTS A FIRST class turner STARR & COOK W Ninth bet N and L streets

WANTED TWO FIRST CLASS DRY GOODS SALESMEN Apply this morning at J F H WRINKLE & CO'S First street

FOR SALE—A PAIR OF ENGINES NEARLY new 6 inch cylinder 18 inch stroke with sail and crank suitable for a screwboat or sawmill nearly new and in good order Inquire of CLARK & UPTON Union Block

NOTICE SPECIAL MEETING OF OLYMPIC CLUB THIS evening Business pertaining the BALL to be transacted Every member should be present By order of the president It

WANTED—EMPLOYMENT AN INTELLIGENT YOUNG MAN QUICK AT figures having the best references both as salesman and shipping Clerk or any other position of trust employment Address FRANCIS Drawer 3 Portland Or 12d t

NEW TO-DAY.

MEETING OF THE REPUBLICAN STATE CENTRAL COMMITTEE

A MEETING OF THE REPUBLICAN STATE Central Committee will be held at the city of Portland on Thursday May 13 1880 at 10 o'clock P M for the purpose of placing in nomination a candidate for the office of State Printer made vacant by the death of Hon W B Carter A full attendance is desired. JOSEPH SIMON Chn Portland Or April 23 1880 a 30 3t

NEW MARKET THEATER.

FRIDAY EVENING APRIL 30 1880

Dramatic Readings

BY

MRS. D. F. SMITH,

Assisted by a number of

The Best Dramatic and Musical Talent of the city

PROGRAMME

PART 1

1 Grand Gala Pedestal Concert — Messrs Ehrenbard and Brown — Smith
2 Macbeth (two acts) — Lady Macbeth Mrs D F Smith — Shakespeare — Macbeth Barton Hill
3 Song—The Bell Ringer — W H Harross — Wallace
4 Recitation—He Could Not Do It — Mrs D F Smith — J M Bailey
5 Song—Waiting — Mrs Tom Roach — Millard

PART 2

1 Morning Call—A Comedietta in One Act — Mrs Chillingbone Miss Jessie Cameron — Sir Edward Aulent, Barton Hill
2 Duet—Solo Profugo — A A Franklin and W H Harross — Selected
3 Recitation—A Picture — Mrs D F Smith — Alice Carey
4 Song—The Jolly Tar — M O Lowndale — Chas E Bray
5 Recitation—Curiosity — Mrs D F Smith — C T Raymond

Francis Vinton Accompanist

Reserve Tickets $1 Gallery 50c

Box Office open at Morris' palace Wednesday morning at 9 o'clock a27dtf

LATEST NEWS --The largest and most complete stock of Straw Hats, Driving Dusters and Surtouts, White Vests, Summer Clothing, Gauze and Linen Underwear, Neckwear, Fancy Shirts in Percales and Cheviots &c., &c. We are giving Special Inducements in the prices of the above lines of goods. Bargains for everybody. Our prices are marked down in plain figures to the lowest notch. We mean what we say. Competition against us, for firstclass goods a complete folly. Remember J. KOHN'S CLOTHING PALACE, cor. First and Morrison sts.

Buena Vista Pottery

A M SMITH, PROP'R

Supply Depot No 265 and 267 Front St, between Madison and Jefferson

W H SMITH, AGENT

Where will be found a large stock of

DOUBLE-GLAZED SEWER PIPE, STONEWARE FLOWER POTS, FIRE BRICK, VASES and all kinds of TERRA COTTA WORK, At the Very Lowest Living Rates.

Dealers and the public generally are invited to call and examine for themselves or communicate with A M SMITH, Portland or at the factory at Buena Vista Oregon a29

SPECIAL AUCTION SALE

OF

HOUSEHOLD FURNITURE.

I will sell on the premises,

207 Sixth st., bet. Taylor and Salmon,

The entire Furniture and Fixtures of the Residence of H C Breeden.

ON THURSDAY, APRIL 29, AT 10 A. M.,

Consisting of

ELEGANT PARLOR FURNITURE

Black Walnut Marble Bedroom Suits Carpets Lace Curtains, Pictures and Ornaments Spring and Hair Mattresses, Feather Pillows, Cornices and Shades.

DINING ROOM FURNITURE.

Extension Table Sofas Lounges Chairs Hall and Stair Carpets Rods &c. Chandeliers and Parlor Stoves

KITCHEN FURNITURE.

Cook Stoves and Fixtures Crockery and Glassware 8 quart Ice Cream Dinner Set Elegant Plated Table Ware and a variety of other desirable Furniture

This Furniture can be seen on the morning of the sale.

OSCAR KILBOURN Auctioneer

DRY GOODS MILLINERY, ETC.

SPECIAL ANNOUNCEMENT

FOR THE

Spring and Summer Season

OF 1880

HELD BROS. & Co.

WHOLESALE

Millinery

AND

TRIMMED HATS

MANUFACTURERS

Of San Francisco Cal

Would respectfully call the attention of buyers in the above line to the fact that they have opened out a stock of Millinery and Straw Goods in Portland, at No 106 First st where buyers will find it much to their interest to call and examine their prices before purchasing elsewhere All goods sold at strictly San Francisco prices

HELD BROS & CO, 106 First st, Portland, Oregon Over Hirtel & Co's

AT

THE LEADING

Dry Goods House

NOVELTIES

IN

SILKS

We invite attention to our

SUPERB SPRING IMPORTATION

Of the above goods comprising every thing that is NOVEL in

PLAIN, STRIPED, FIGURED, CHINTZ AND ORIENTAL EFFECTS

THE

Largest and Choicest Assortment

EVER

Exhibited in this State.

Percales, Prints, Cambries Sateens. Foulards, Cretonnes. Moquies, Cheviots Organdies, Seersuckers, Drap de Male, Oxford and Cambridge Suitings, etc., etc

All of the best English, French and German manufacture, and now being offered by us at

UNUSUALLY ATTRACTIVE PRICES

Packages of samples now ready to be sent free on application to any part of the State or Territory Country orders whether large or small receive prompt and careful attention, thereby giving Ladies in the country equal advantages to residents in the city

S. Liman & Co.

OR. FIRST & WASHINGTON STS.

1880. MAY-DAY. 1880.

GRAND EXCURSION

TO THE CASCADES.

SATURDAY, MAY 1st 1880

Under the auspices of the Hall st M E Church

The Fast and Elegant steamer LURLINE has been chartered for the occasion

A pleasant day is guaranteed to all

A good Brass Band will accompany the Excursion.

Tickets for the Round Trip:

Adults — $1 50; Children 75c

Meals furnished at Portland coffee house prices Boat leaves the foot of Alder st at 8 30 A M Tickets at the book stores and at Morris's office or part. a1 st

ATLANTIC White Lead

Per 7½c lb.

Subject to Usual Discount.

WESTERN White Lead

Per 6½c lb.

Subject to Usual Discount

WHITTIER, FULLER & CO.

SAN FRANCISCO

GRAND

Railroad Excursion

FROM

Portland to Corvallis.

First Excursion through the Beautiful Country of the Westside Valley

Benefit of Willamette Engine Company No. 1, P F D

Leave Portland Sunday, May 2, 1880, at o'clock A M

Return Same Day.

Music by Bray's Full Brass Band.

Tickets for Round Trip $3

By order Committee of Willamettes. a30td

HENRICHSEN & GREENBERG,

JEWELERS,

149 FIRST STREET,

PORTLAND, OREGON

D. J. MALARKEY & CO.

Nos 10 and 12 Front st

PRODUCE

Commission Merchants,

Wholesale Dealers in

Grain and Provisions.

Daily receipt of Farm and Dairy Produce of every description Also by every steamer California Fruits and Produce Constantly on hand Consignments of Wool Hides Lidos Gloves etc solicited Advances made on approved shipments a26d1w

THE PACIFIC

COFFEE, TEA AND SPICE COMPANY.

J. Wagner, Proprietor.

27 Oak street, near First Portland Oregon

New Departure

IN THE

SHOE LINE.

CLOSING OUT OF SHOE DEPARTMENT

BY

MELLIS BROS. & CO.

SHOES Having been advised of extensive contracts SHOES
SHOES completed by our New York partner with Eastern SHOES
SHOES shoe manufacturers, and having received invoices SHOES
SHOES of a complete line of goods new upon this coast SHOES
SHOES we will close out every shoe now on hand with SHOES
SHOES out reference to its cost or regular value. SHOES

SHOES! SHOES! SHOES! SHOES! SHOES! SHOES!

We have stock; but not custom make only We will sell all these goods new on hand at especially low figures and can't will never may be left in three weeks to San Francisco Auctions

A Bona Fide Thorough Clearance No Half Measures.

$2 00 Shoes on our $1 00 Table

A Full Line Good Goods

And we are going to sell them off, One Price and No Deviation

SHOES! All Marked Down! BOOTS!

Ladies Cloth and Leather Buttoned Shoes	$1 50	Ladies Saratoga Ties French Kid	1 50
Ladies American Kid Slippers	0	Ladies French Kid Sandals	1 75
Ladies Morocco but Gold medal plate Shoes	1 50	Ladies Kid Slippers	1 00
Ladies Fine Kid Button	50	Ladies All Cloth Buttoned 18 thread	1 00
Ladies French Kid side lace Gaiter anteed	1 25	Ladies Serg Congress Gaiters	1 10
		Ladies Kid Shoes velvet tops	1 50
		Ladies Calf Gaiters high top	1 00

SHOES! All Marked Down! SHOES!

Misses Buff shoes	50	Children's Morocco laced Goodyear sole make	$1 00
Misses Copper Toed Shoes	50	Children's Bronze Button Shoes	75c
Children's Cloth and Leather Lasted	10c	Children's Bronze Lace Shoes	60c
Children's Kid Buttoned Shoes	25c	Children's Bronze Ties, Dunbar (Philadelphia) make	50c
Children's Genuine Pebble Goat buttoned	$1—$1 75		
Children's Carpet Slippers	25c		

SHOES! All Marked Down! BOOTS!

Men's Heavy Siberian Buckle Shoes	1 00	Men's Opera Toe Boots French calf	4 50
Lined with hair Water tight	$1 75	Men's Glove Kid Congress Gaiters	2 50
Men's Heavy Siberian Boots lined with hair warranted water tight	2 00	Men's Calf Cheek Congress	1 75
Genuine Kip Boots full stock	2 50	Men's Alexis Ties	2 25
Fine French Calf Boots (Eureka)	5 00	Boys Boots (Warwick) 10 to 13	2 00
Men's Heavy Brogans full stock	1 75	Boys Alexis Shoes	1 50
Farmers Boots grain leather	4 00	Boys Congress Gaiters	1 50
		Boys Laced Shoes extra heavy	1 00

$1.00 SHOE TABLE.

Your Choice for $1 00 Goods of all sizes and all values to clear out. It will pay you to inspect it.

Be sure that you are in the MAMMOTH BAZAR of MELLIS BROS. & CO running clear through from 126 First to 127 Front street Pay no attention to the attempts which will be made to mislead you We have but one store—see the name MELLIS BROS & CO on our sign

Full Line of Dry Goods at Auction Prices.

Our Shoe Department is under Our Three Grand Center Skylights.

Mellis Bros. & Co.

126 First st. 127 Front St

YOU SURELY WILL SAVE MONEY

By going to Ackerman & Co's

DOLLAR STORE

FOR

BABY CARRIAGES!

Crockery, Queens, Glass and Plated Ware.

THEY SELL CHEAPER THAN ANY OTHER HOUSE.

FIRST ST., BET. STARK & OAK.

Great Bargains

IN

SUMMER SILKS & DRESS GOODS.

Woodward, McQuiston & Bradshaw.

We have received ex "State of California," some special lots in SUMMER SILKS and DRESS GOODS, to which we respectfully call the attention of the Ladies of Portland and vicinity. We append our price list and defy competition:

Summer Silks solid colors	50	worth	75
Fancy Striped, extra heavy	65	worth	85
Fancy Checked extra wide	65	worth	$1 00
Heavy Black Silk	65	worth	90
Heavy Gros Grain Silk, black	$1 00	worth	1 50
Heavy Gros Grain Silk, extra quality	1 50	worth	2 00
Heavy Bonnet Silk	1 00	worth	2 75
DRESS GOODS			
Seaside Suitings	8	worth	15
Wash Poplins	12	worth	16½
Plaid Cloth	15	worth	20
Camel's Hair, all shades	20	worth	30
Double Width Camel's Hair	40	worth	60
Silk and Wool Poplins	62½	worth	1 00

Black and Colored Dress Pieces in all the leading colors cheaper than any house in the city

Also a full line of TRIMMING SILKS and SATINS in all the latest and most fashionable styles.

WOODWARD, McQUISTON & BRADSHAW,

Cor. Second and Morrison sts.

BRICK STORE

Third & Alder SUIT HOUSE. Third & Alder.

MRS. LITT

Considered by ladies of taste and judgment to be the Leading Dressmaker on the coast makes Dresses up in a superior style as the great Rushes of Many Fetures Specialty to make Wedding outfits

CUTTING AND FITTING A SPECIALTY

Dresses made from $6 upward

THE LARGEST STOCK OF BRAIDS AND BOLMANS ON HAND At the Lowest Prices

Send for Prices of Dresses, Dress Goods and Silks, free on application

FINE

MUSH and MILK

To be had Every Morning at the

FINE ST. COFFEE HOUSE.

Fresh Cheese.

1000 LBS NEW LIMBURGER,

500 LBS SWISS CHEESE

a13d1m C. A. BURCHARDT.

AUCTION AND COMMISSION

GILMAN & CO.

Auctioneers and Commission MERCHANTS

No. 48 First Street, bet Pine and Ash

Auction Sales of Real Estate Furniture General Merchandise, Horses Carriages &c.

Regular Sale Days—TUESDAYS and FRIDAYS at 10 o'clock A. M.

Regular Auction Sale

OF

HORSES, FURNITURE, ETC.

We will sell at our Auction Salesroom,

On Friday, April 30.

at 10 o'clock A M

1 Fine Buggy Mare.
1 set Single Harness.
1 Covered Buggy.

ALSO

HOUSEHOLD FURNITURE

of all descriptions

CILMAN & CO., AUCTIONEERS.

Special Auction Sale

OF

FINE FURNITURE & CARPETS.

We are instructed to dispose of by auction

At Residence, No 155 Eighth st, N. W, corner Eighth and Morrison,

ON SATURDAY MAY 1st, At 10 o'clock A M

The Fine Furniture contained in residence comprising in part—

PARLOR FURNITURE.

1 Parlor Suit consisting of Sofa and assorted Easy Chairs elegantly upholstered in Raw Silk with Solid Walnut Frames and very handsome

5 Bouquet Stands
1 Fine Parlor Mirror
8 Fine Folding Chairs, finely upholstered
1 Walnut Whatnot
2 Fine Walnut Wall Brackets
Lace Curtains and Cornices and Chandeliers.

ALSO

Dining Room & Sitting Room Furniture.

1 Fine solid Black Walnut Extension Table
1 Elegant solid Black Walnut Sideboard Marble Top Table
2 Good Heating Stoves complete
6 Walnut Dining Chairs
1 Lounge and two Easy Chairs.
Chandelier Curtains &c &c

ALSO

100 Yards Fine Body Brussels Carpets nearly new and choice patterns,
20 Yards Fine Ingrain Carpet.
Brussels Rugs Crumb Cloth Hall and Stair Carpet in Brussels.

ALSO

BEDROOM FURNITURE:

1 Fine Walnut Bedroom Suit, full Marble Top and newest design
2 Fine Walnut Bedsteads.
1 Fine Walnut Bureau Marble Top
1 Fine Walnut Washstand Marble Top
Fine Spring and Hair Top mattresses
Bedroom Carpet &c &c
Feather Pillows and Crockery &c.

ALSO

Crockery Glassware and Kitchen Furniture, Refrigerator Safes &c

We desire to call attention to this Sale and the goods may be seen upon the day before the sale, if desired. No reserve

GILMAN & CO. Auctioneers.

T. J. O'CONNOR & CO.,

No. 64 First Street near Pine

Auctioneers & Commission Merchants,

Will sell at Auction all kinds of Merchandise. Real Estate, Live Stock, Furniture, etc

Regular Sale Days—MONDAYS and THURSDAYS at 10 A M

AUCTION AND COMMISSION

OSCAR KILBOURN

AUCTIONEER.

62 First St., next cor. Pine. Follows Will Purchase and Sell at Auction or Private Sale Real Estate, Merchandise, Stocks, Furniture, Horses, Buggies, Etc., Etc., In the City or Country.

AUCTION AND COMMISSION.

NATHAN & DWIGHT.

(Successors to Oscar Kilbourn)

Auction and Commission MERCHANTS.

Corner First and Pine Streets.

REGULAR SALE DAYS, WEDNESDAYS AND SATURDAYS.

WILL PURCHASE AND SELL REAL ESTATE Merchandise and Furniture. Horses Buggies Wagons, Harness and Horses a specialty

LOST.

$5 00 REWARD.

LOST—LAST THURSDAY AFTERNOON, a Black and Tan dog with collar and tag No 191 The finder by returning to No 70 Second between Oak and Pine will receive the above reward a29d3t

LOST

THREE WEEKS AGO (APRIL 6) A PURSE containing a handkerch of valued especially as a keepsake Finder will be suitably rewarded by returning to W Park or this office

NOTICE.

I HAVE LOST A NOTE FOR $75 IN MY FAVOR and against J L and W Friedman, and forbid ing it will be amply rewarded by returning to the makers, who have paid it. a29d1t CHARLES MULLER

WANTS.

RAILROAD FOREMEN.

WANTED—A NUMBER OF MEN EXPERIenced in Railroad Construction Apply to MONTGOMERY, S E corner Fourth and Main

WANTED—TO CORRESPOND WITH A FIRST-class wrighty widow or maiden lady of good character that can do house and dairy work that wishes for such a situation Apply by letter to N M Gold Wallula Wallula W T

WIDOW REMEMBERED MARRIED.

WANTED—SOMEBODY RESPECTABLE PARTY to take them up stairs, containing a nice set of rooms and bath room. Arrangements can be made to have the rooms furnished. Inquire at No. 75 Salmon street, corner of Salmon and Fourth streets.

WANTED.

50 BLOCK MAKERS FOR MAKING SIDEWALK pavement blocks. Call at Burton's Mill a29d1t

WANTED.

EXPERIENCED TIE-MAKERS WITH their own teams. We pay ten cents apiece for ties and eight cents per cord for wood, and can make $5 50 per day for good teams, and feed them at cost. Apply immediately to DAVIDSON & Upper Cascades.

WANTED.

MEN AND TEAMS TO WORK ON THE Oregon Railway and Navigation Company's road three between Celilo and Wallula for Good Teams $4 50 per day will be paid and for teams will be furnished on the usual price. Board $4 50 per week. Apply to or writing to undersigned. Men and Teams will LETT, Superintendent Construction. Letters at Miller's, Deschutes Riv Gen, Or

FOR RENT.

TO LET.

UNFURNISHED ROOMS, CUTLER'S office at 74 First street, over Dekart & Co's store.

TO LET

DESIRABLE ROOMS TO LET WITH OR without board, suitable for man and wife or single gentleman with use of parlor and piano 118 Caruthers between Second and Third and one sidewalk, 1062 lineal feet new crosswalking, 30 walks to be raised, 170 lineal feet new crosswalking, 1,536.68 cubic yards. Bids to be opened at noon Friday, and will be awarded Monday at 2 P M. $3500

THE EXCURSION.—There is predicted a large crowd and a fine time for the forthcoming railroad excursion next Sunday. The excursion is under the auspices of Willamette Engine Co No 1, and is a sufficient assurance that it will be conducted in good style. The steamer Lurline leaves the foot of Alder at 7 A. M., Sunday morning and will return the same day Meals will be served on board. Music will be furnished by the Brass band.

HAND CAUGHT.—While the steamer Lurline was coming through the lower bridge on Sunday morning one of the deck hands had more got his hand caught between the cogwheels used for opening and closing the bridge, causing said wheels to stop. Operations were at once suspended and before he could get his hand released it was badly smashed It is feared that he will have to be amputated.

"MOURNING CALL."—Miss Jessie Cameron has very kindly consented to appear at Mrs. D. F. Smith's benefit at the New Market theater to-morrow evening, when she will appear in the very laughable comedy of "Morning Call."

LEE CHAPEL.—The Methodist Sunday school scholars of Lee Chapel will have their last Sabbath evening session at 7:30 P. M. J. R. Cuppy, the superintendent of the Sunday school now has an average attendance of five scholars and he is in a position to increase.

TO NOMINATE CANDIDATES.—A call is issued this morning for a meeting of the republican state central committee to be held in this city May 18th, to nominate candidates for state printer, and for the office of state librarian, made vacant by the death of Hon. W. B. Carter.

APPOINTMENTS.—J. H. Vance, presiding elder of the churches of the United Brethren in eastern Oregon and Washington Territory, has appointed the following conference appointments for the Spokane country, as follows: Spokane Falls, May 13 1880 Spokane Falls, May 17th.

LOT FOR A CHRISTIAN CHURCH.—The trustees of the Christian church have sold to the old academy block, on Jefferson and will at once commence the erection of a new church edifice.

NEW LEADER BOOK.—The publishers have placed a new leader book in the hands of Stark street, which is generally appreciated by the residents of that locality.

EXCURSION TO VICTORIA.—Quite a number of leading residents of Portland are talking of giving an excursion from this city to Victoria on the occasion of the approaching Queen's birthday.

ARRESTED.—A man named Thomas Cavanaugh, was arrested last evening by officer Lee and charged with participating in the fight on Stearns wharf Monday morning. He was released on bail this morning.

INTERNAL REVENUE.—The collections to be due May 1st. It is quite important that all parties interested to know this.

PERSONAL.

Gen. J W Sprague, of New Whatcom Charles

Mr J W. Strange and Mr. Alexander Young are in this city

Mr O F Paxton merchant of Salem is in town on a visit to the Columbia.

Mr J S Graham left yesterday morning for Dean Ills to engage in business

Mr J Levinson of The Oregonian leaves this morning for eastern Washington. He will visit the wheat growing country in progress, and will make a report of his observations in the columns of this paper.

BRIEF MENTION.

Hot.

Read new ads.

Mercury goes up

Streets a little dusty.

Police business light.

Steamer *Elder* due here to-morrow.

Mrs Smith a benefit to-morrow evening.

The Oregon iron works will start up to-day.

A stubborn cow at the foot of Jefferson street creating a crowd much admiration.

BUSINESS NOTICE.

The Buena Vista pottery advertises a large stock of double glazed sewer pipe, flower pots, fire brick, vases and terra cotta work. Dealers generally are invited to call at the depot, 265 and 267 Front street between Madison or at the factory.

J. Kohn's clothing palace, corner First and Morrison has just received a new and large stock of summer clothing and gents furnishing goods, to which he invites the attention of purchasers. He will do well to call at the well known stand.

THE WEED.

The coroner's jury summoned to view the body of Lavernde Lee, who died on Monday, rendered a verdict that the deceased came to his death by the effects of weed poisoning. Lavernde came to his death on Sunday morning returning from the residence of Mr. Lemmon, who lives about two miles from Portland, and it is supposed that he took his own life. The verdict of the jury in the case of Mrs. Lee, who died on the 12th of April 1880 That his age was 17 years 8 months and 12 days.

J. H. Robinson, G. H. Chamberlain, Benj Woods and W. J. Arnott.

Mr. and Mrs Hiram Smith are about to have a fine sale about eight miles from Portland and fifty head of cattle and fifty head of sheep have been raised on Crooked river, 150 miles from Prineville, Wasco county. Those desiring to purchase are invited to call on Mrs Hiram Smith at the Oregon House, corner of Front and Ash streets, Portland, Oregon.

BOARDING HOUSE FOR SALE.

BEING ABOUT TO RETURN TO Eastern States, I will sell the Household Goods and Fixtures of a House in a good location near the steam boat landings. Parties engaged in such a business will do well to satisfy themselves as I will sell very low and on time MRS. NICHOLS' Alder st.

FOR SALE.

I WISH TO SELL MY POULTRY, Oyster business in Central Market established and good trade Call at PARLIN'S Stalls No. 11 & 12 Central Market

FOR SALE

THOSE WISHING TO PURCHASE A residence will do well to look at the one on the N W corner of Third and Jefferson It will soon be sold by Al. Sterrit, executor of the estate of Mrs. Sterrit deceased. No 124 First street opposite the National dtf

SALOON FOR SALE

IN THE CENTER OF THE CITY. Inquire of P. MARTIN & CO.

SPECIAL NOTICE

CHINA LABOR.

50 TO 2000 MEN WILL BE SUPPLIED on the shortest notice at the lowest prices to perform all kinds of unskilled labor such as logging, clearing land, cutting cordwood or any other work Apply to P C BOX 812, which will receive prompt attention.

NOTICE.

ALL PERSONS HAVING BAGGAGE AT the Globe or Oregon Hotel will please call and settle their bills and claim their baggage within twenty days after this time It will not be responsible after that time MRS. A. SMITH A rll 27 1880

ODD FELLOWS' ANNIVERSARY BALL TICKETS.

ALL PERSONS HAVING CLAIMS AGAINST the Odd Fellows' Anniversary Ball Committee are requested to present them at the office of Dr Cleaveland, Odd Fellows' Hall, before Thursday evening next April 29th. It is also requested that returns for Tickets sold be made to Mr. E N Gamble at the office above date a28d2t E. M. LEWIS, Secretary. JOSEPH BUCHTEL, President of Committee.

THE COPARTNERSHIP HERETOFORE existing between C. B. Comstock & C. F. Adams under the firm name of Comstock & Adams is dissolved.

Portland April 24 1880 C. B. COMSTOCK. C. F. ADAMS.

WANTED,

BY

RUMMELIN & GUTTMAN,

Manufacturers and shippers,

82 First St. bet. Stark and Oak, Portland, Oregon

All kinds of

Raw Furs at Highest Market Prices. feb16d3m6p

W. JACKSON & CO.

DEALERS IN

CROCKERY AND GLASSWARE,

TABLE CUTLERY,

PLATED WARE,

WOODEN WARE,

ETC., ETC.

Now offer a very large and well selected stock in the above lines, nearly all of which was purchased before the recent heavy advances, and buyers will find our prices to their advantage.

Special attention given to orders by mail.

N B—We do not retail goods at less than wholesale prices, but we do keep a fine stock for CITY RETAIL TRADE and our prices will be found reason

ION AND CO
...
OAR KILBURN
AUCTIONEER,
...St., next door Pine P O Box 62
...hase and Sell at Auction or Private sale
Estate, Merchandise, Stocks,
...re, Horses, Buggies, Etc. Etc.
In the City or Country

TION AND COMMISSION
THAN & DWIGHT
...Successors to Oscar Kilburn
...ion and Commission
...MERCHANTS,
...ner First and Pine Streets
REGULAR SALE DAYS,
...NESDAYS AND SATURDAYS
PURCHASE AND SELL REAL ESTATE
...change and Purchase Carriages
...Warren Harness and Business generally

LOST.
...LAST THURSDAY AFTERNOON A
...and Tan dog with ... and lag No
...finder by returning to No ... corner Front
...Oak and Pine will be ... the above re
...ward
...APRIL

LOST
...WEEKS AGO APRIL 6 A PINE LAKE
...perch of veined especially as a keepsake
...ill be suitably rewarded by ret ...ing to
...ark or this office ...

NOTICE.
...LOST A NOTE FOR $75 IN MY FAVOR
...signed J L and W Friedman Any one
...who will ... my ... rewarded by returning it
...to me, or ... taken, who have paid it
CHARLES M ...

WANTS.
...RAILROAD FOREMEN
...D—A NUMBER OF MEN EXPERIENCED
...Railroad Construction Apply to J B
...MERRILL & E corner Foundry and E Sts
...ED—TO CORRESPOND WITH SOME
...ghly widow or maiden lady of good
...that can do home and dairy work and
...e for such a situation Apply by letter
...Old Walla Walla W T ...
...UPHOLSTERING DONE
...TO—SOME RESPECTABLE PARTY TO
...e the up stairs containing a suit of from
...d bath room Arrangements could be
...ade to the rooms Inquire at the
...quire at No 73 Salmon street
...Salmon and Fourth streets ...

WANTED
...CK MAKERS FOR MAKING BELGIAN
...tment Hocks Call at Barnes House
... R COOK
WANTED,
...RENCHED TIE MAKERS WITH BLAN
...We pay ten cents apiece for making the
...ay $4 50 per week for board Also pay
...day for good teams and feed charged
...pply immediately to DAVISON & DENT
...ocket ...

WANTED
...ED TEAMS TO WORK ON THE ORE
...Railway and Navigation Company's Rail
...d between Celilo and Wallula Price paid
...teams $4 50 Laborers $1 75 per day
...will be furnished on the work at one
...and $4 50 per week Apply to J L HAL
...Superintendent Counties Hendricks
...ker's, Deschutes Bridge Or ...
...mhlm

TO LET.
...TO LET—
...NISHED ROOMS SUITABLE FOR
...s at 114 First street over Thompson
...Co's store ...
...a2d6t

TO LET
...BLE ROOMS TO LET WITH OR WITH
...board, suitable for man and wife or
...tlemen with use of parlor and bath
...1177 West Park, between Morrison and
...a23d1m

...SMOKE ROOM NO 167 THIRD ST,
...reet at a large new dwelling, No 211
...a desirable residence for a large fam
...also o JOHN WILSON at the store of
...ing 167 Third street at 10 A M or 1½
...a23d1m

...NISHED AND UNFURNISHED ROOMS
...t, situated in all parts of the city at
...MCLAUGHLIN, Real Estate Agents,
...d street ...
...a20

FOR RENT.
...OR SALE A NICELY FITTED UP
...or shop centrally located Enquire at
...Chilled and Salmon ...
...a16d1f

FOR SALE.
...FOR SALE OR TO RENT—
...CHARLES HOTEL AT EUGENE CITY
...ing thoroughly repaired and is for
...se on easy terms Immediate possession
...pply to GEORGE B DORRIS, Eugene
...a23d3t

...SALE—2 160 ACRE FARM IN COLFI
...Price $6000, terms very easy CLARK
...Real Estate Agents and Architects,
...ock ...
...a24d1t

...SALE—A QUARTER BLOCK ON NORTH
...th Street, beautifully situated and com
...a charming view CLARK & UPTON
...te Agents and Architects, Union Block,
...a23d1m

...ATTENTION MILL MEN,
...SALE OR EXCHANGE FOR REAL ES
...Logs or Cash—One Second-hand Plane
...and Greening Machine, in running order
...for either 4x4x26 One 55 inch Second
...with Hose Pulley Chisel Tooth Two 36
...ged and Saws, and One 60 inch Second
...with Scalding Rack Also one Engine
...ler, need but very little H A HOSKE
...ane, Steam Sawmill ...
...a22d1m nlaw

FOR SALE.
...HAND ENGINE AND BOILER, SIX
...rse power, in first class order and as
...new For particulars address Box 126
...Oregon ...
...a23d

...FOR SALE AT A BARGAIN,
...MACHINERY OF A STEAM SAW MILL
...ng and complete running order Capacity 20,000
...per day For further particulars address
...ER, Astoria, Oregon ...
...a17d1f

...STEAM PIANO FOR SALE.
...CHANCE, ON ACCOUNT OF DEPAR
...the owner, a superior Piano Actio
...of only six months has been left with me
...a bargain can be secured May be seen
...the Store of I and S at No 74 Fourth
...E S ...
...a3d1m

BARGAINS
...TIC-AND INSTRUMENTS—VIZ
...Wing's 3 R Piano
...Silver Cornet, 2 E Altos,
...Drums, 1 Clarionet
...1 Trombone
...Wide selection of Brass Band and Orches
...ments on sale Address P O Box 227
...Oregon ...
...a2d1m

...FURNISHING HOUSE FOR SALE.
...ABOUT TO RETURN TO THE EAST
...ndsay, I will sell the Household Furniture
...roof a House in a desirable locality
...Business Lots and Lands Parties desiring to
...cash a business will do well to call and
...ourselves as I will sell very low for cash
...MRS NICKLEY Albany Oregon ...

FOR SALE.
...TO SELL MY POULTRY FISH AND
...business in Central Market A well
...and good paying property W S
...2 Stalls No 11 & 12 Central Market ...
...a5

FOR SALE
...FINISHING TO PURCHASE A FINE
...ow will do well to look at the property
...W corner of Third and Mill streets
...be sold by Al Sherritt executor of the
...Mrs Sherritt deceased He will take
...in showing the property to anyone
...purchase Mr Sherritt can be found at
...Bank, opposite the National Bank
...d1f

SALOON FOR SALE
...CHANCE, ON ACCOUNT OF DEPAR
...the owner, a superior Piano Actio
...of only six months has been left with me
...a bargain can be secured May be seen
...the Store of I and S at No 74 Fourth
...E S ...
...a3d1m

SPECIAL NOTICES.
...CHINA LABOR.
...000 MEN WILL BE SUPPLIED IN
...a shortest notice at the lowest figures to
...in lots of unskilled labor much as grub
...ers, sand, cutting sandwood or ra mad
...ply to P O Box 312 which will receive
...mediate ...
...a26d6t sf

NOTICE.
...SONS HAVING BAGGAGE AT THE
...Oregon Hotel will please call and
...their baggage within
...ys, after that time it must be disposed
...proprietorship has changed L T SPARK
...a.30 tu
...HALLOWE' ANIVERSARY EN
...TERTAINMENT
...SONS HAVING CLAIMS AGAINST
...Odd Fellows Anniversary Entertain
...requested to present them at the room
...H Chance, Odd Fellows Building
...Tuesday evening April 20th 1880
...are requested that returns for Tickets sold
...Maj R N Gamble Sec y before the
...SIMEON E JOSEPHI
President C ommittee

...COPARTNERSHIP HERETOFORE EX
...between C B Gamslick & C F Pfluger
...firm name of Comstock & Pfluger is
...L B COMSTOCK
...April 21, 1880 ...
...a14tf

WANTED
BY
...MELIN & GUTTMAN,
...Manufacturers and ... pers
...Post Stark and Oak Portland Oregon
All kinds
...ers at RIGHT ... Prices
...febtfdawm

...HERE!
Now that the
...PO...
...ildren has begun to ... Home
...r can no longer refrain from calling
...on of all interested to his unsurpassed
...for the rapid execution of all kinds of
...Printing, from a paster to a poster
...er at prices the none can ex
...instead of coming to the st worried
...respondence changed and estimates
...ed, a prescription given to teach can
...e to succeed free of charge Address
...THE PRINTER, Red Front, 5 Wash
...reet, Portland, Oregon

NEWSPAPERARCHIVE®

The Daily Oregonian.
...Vaguer Manager Asst Manager
THURSDAY MORNING APRIL ...

CITY

A BRUTAL PROCEEDING—A Guildenal ... was an eye witness has given us the follow ... particulars of a very brutal affair which ... occurred at ... evening A boy named Dees, who lives ... corner of Main and Main streets ... about ... years old, on a very slight provocation ... kicked his smaller brother ... in the ... of the ... which brought the ... the sidewalk ... The young ruffian followed ... brother ... and continued his brutal assaults ... The ... of the younger brother aroused the ... gibernhoer and brought a number of ... to the rescue ... boys of the boy who ... interfering to ... their little brother from the violence ... the ... received a severe blow on the ... face from ... Alley Mr Gibernhoer also ... interfered in behalf ... the little fellow was ordered to leave the premises by the youthful ruffian and some ... was used in the ... The parents of the boy were absent when the ... assault was made The young scoundrel ... so soon ... punishment ... his evil ways

SCALDED ON THE RAMPAGE—There was a pretty circumstance took place on the Pacific wharf yesterday evening Business men shippers stevedores and custom house officers know that in the ... or ... dock there is an inclined way or ... from the steamboat landing up to the upper part of the dock ... It seems that an agent of the Salem mills ... at work on the upper part of the dock near the head of the ... and by some means ... his footing ... rolled ... the bottom ... a distance of ... feet ... his head ... his shoulders ... which ... started down ... The further they went the faster, as that by the time they reached the lower dock which was covered with ... and ... inches, they were going at the rate of about ... miles an hour giving forth a ... and a roar that was perfectly fearful ... Arriving ... he ... up ... as they shot past ... when they got to the foot of the way they made a grand leap about ... feet into the river and disappeared beneath the waves It was unanimously pronounced a singular circumstance the like of which ... never before, perhaps having occurred on the planet

LEE ASPIRATION—About two years ago a lad named Willie Wainpapl residing at Oregon City while playing about the locks fell and struck his right knee against a stone The limb was severely bruised by the fall and notwithstanding the treatment received the injury would not heal ... the knee joint ... Mortification ... and ... time ... grew to be diseased The lad was finally removed to the Good Samaritan hospital where he could receive better medical attendance ... Dr Wall refused to bend and gangrene set in ... Dr W F Saylor the attending physician at the hospital, became convinced that amputation was necessary to save the boy's life Yesterday the limb was taken off just below the hip joint The operation was performed by Dr Saylor assisted by Drs Wells, Watkins and Frasi The operation was performed in a skillful manner and the boy ... quite comfortable ... The chances of recovery are not very encouraging The lad is aged sixteen years

ASKING CAPT JESSEN TO BE APPOINTED—A petition has been circulated in this city, and obtained the signature of nearly every prominent mercantile house, asking Mr Villard to appoint Capt. Chr M. Jessen, temporarily in command of the *Oregon* to a regular command on one of the O S & N. Co.'s steamships. The petition will probably be presented to Mr. Villard to day Capt Jessen is a man of wide experience in nautical affairs knows as much about the Columbia river bar as any man living, and ... would ... if he should be appointed the O R & N Co will be ... to have in him an efficient, faithful officer

BEVELED COST.—Yesterday the asphalt was laid in the office of the auditor of the various kinds of work to be done for the improvement of ... street from the ... block to the ... on North Fifth street at A street. The total amount of the work ... as follows ... Excavation, ... cubic yards, embankments, ... cubic yards ... ditches, ... lineal feet ... curbing, ... lineal feet ... crosswalks, ... lineal feet ... crosswalks to be relaid, ... lineal feet ... and macadam ... square yards, ... he work is to be let by sealed bids at noon Friday and will probably cost about $5000.

THE EXCURSION—There seems every reason to predict a large crowd and a very enjoyable time at the forthcoming railroad excursion to Corvallis next Sunday. The excursion will be given under the ... of Willamette Engine Co. No. 1, which is a sufficient assurance that the affair will be conducted in good style. The train will leave Portland at 7 A. M., Sunday morning and will return the same day. Music will be furnished by Bray's ... band.

HARD CRUMBED.—While the steamer *Occident* was coming through the locks at Oregon City yesterday morning one of the deck hands, named Wm. Gilmore, got his hand caught in the winch of the ... wheel used for opening and shutting the gates and before he could get loose his ... hand was badly mangled. It is probable that his thumb will have to be amputated.

"MORNING CALL"—Mr. Barton Hill nee. Miss Josie Cameron, have very kindly consented to appear at Mrs. D. F. Smith's benefit, to come off at the Baker theater to morrow evening. They will appear in the very ... sketch ... of the *Morning Call*.

LEE CRISPEL.—The *Advocate* says: "The Sabbath school scholars of Lee Chapel gave a concert on last Sabbath evening, under the superintendence of Mrs. J. E. Curry, the superintendent of the school. This school now has an average attendance of 40 ... five scholars and is in a very flourishing condition."

TO NOMINATE CANDIDATES FOR STATE PRINTER.—A call is issued this morning for a meeting of the republican state central committee to be held in this city May 15th to nominate a candidate to, the office of state printer made vacant by the death of Hon. W. B. Carter

APPOINTMENTS.—J. H. Vandever, superintendent of the churches of the United Brethren in Christ in eastern Oregon and Washington will preach in the Spokan country as follows: Pine Grove, May 12, 1880, Spokan Falls, May 16 Four Lakes, May 19th.

LOT FOR A CHRISTIAN CHURCH PURCHASED—The trustees of the Christian church have bought two lots in the old academy block corner Seventh and Jefferson, and will erect a church edifice thereon during the coming season

NEW LETTER BOX—The postal authorities have placed a new letter box at the corner of Seventh and Stark streets—a convenience which will be appreciated by the residents of that neighborhood.

EXCURSION TO VICTORIA.—A number of the English residents of Portland are agitating the matter of giving an excursion from this city to Victoria on the occasion of the queen's birthday.

ARRESTED.—A man named Andrews alias Roberts, was arrested last evening by Detective Hadley, charged with personating several years Judge Deady will investigate the case to day

INTERNAL REVENUE—The special stamp tax will be due May 1st. It is quite important to those interested to know this.

PERSONAL.

Gen. J W Sprague of New Tacoma is at the St. Charles.

Mr. J. W. Strange and Mr Ascher Mack of Roseburg, are in the city

Mr. D R. Parker returned from a two weeks ... on the Columbia

Maj G. Graham left yesterday morning for Spokan Falls to engage in business at that point

E. A. Lewelling of THE OREGONIAN editorial staff ... this morning for eastern Oregon and ... ington. He will visit the various ... of mill ... and work now in progress, and will ... the result of his observations in a series of ... letters.

BRIEF NOTES

Hot.
Read new ads.
Mercury goes up
Streets a little dusty.
Fellers business light.
Another *Elder* due here to night
Mrs. Smith a benefit to-morrow evening
The Oregon iron works will be sold to day
A Salmon cow at the foot of Stark street in the evening attracted much attention

BUSINESS NOTICES.

The Vista Vista pottery advertises this morning a large stock of double-glazed sewer pipe, chimney, flower pots, fire brick vases and all kinds of stone, terra cotta work Dealers and the public generally are invited to ... their supply ... Nos 265 and 267 Front street between Madison and Jefferson or at the factory at Buena Vista

J. Kohen, clothing parlors corner First and Morrison, has just received a large complete stock of new hats, driving dusters and ... white ... summer clothing and underwear ... shirts etc Mr. Kohen is offering special inducements in these lines of goods, and ... purchasers will do well to give him a call at the well known stand First and Morrison

THE VERDICT

The coroner's jury summoned to hold an inquest over the body of Laurence Tundine the unhappy ... who destroyed his life at Willshire Tues ... morning returned the following verdict: Lau ... Tundine came to his death by drowning in a well on his own premises within ... of his own ... Dec 27th last, from Portland, and it is the opinion of the jury that he took his own life and tried to destroy the life of his child and two sons This 28th day of April, 1880. That the age is 39 years, a native of Sweden.

J. B. Robinson, G. H. Clarke, R. Thompson and Wood, G. Abbott, W. J. Bailey

Messrs Hiram Smith and Enoch Knight have for sale about eight hundred head of cattle and fifty head of stock horses which have been raised on Crooked river ... about 30 miles from Prineville, Wasco Co., Or. Parties desiring to purchase, see the above ... on May 11th, at the Clarendon Hotel Portland, on the 12th at Umatilla House The Dalles, or at Prineville on and after the 15th of May until the above stock are sold Should there be parties wishing information in regard to the matter they can correspond with them, directing letters to Harrisburg Linn county, Or.

Fresh cakes daily and Sunday at the ... ems.

BENEFIT OF JOHN MAGUIRE.

... Vaguer Manager Asst Manager
DEAR ... In appreciation of the many ... and favorable stars and other combinations of a high order of merit which ... during your means have afforded a host of ... of any character to the ... meeting ... people of this city and with the ... knowledge that such ... expression on your part has ... to the fine ... of your efforts deserve ... undersigned as a ... testimonial of ... We ... that the result of the same will assist to make ... pleasant ... here as manager of the New Market ...
J A Bell ... W H Effinger ... J Campbell ... Wilhelm ... Backus ... D P Thompson ... Brown ... M T Cunningham ... Wheeler ... Mc ... Mc ... Cunningham ... Wheeler ... Mc ... Mc ... Cunningham ... Wheeler ... Mc ... Mc ...

ily Oregonian.

ORNING, APRIL 29, 1880

NORTHWEST.

stern Oregon.

hool at The Dalles has closed.
ek. Near The Dalles, half a
wers. No drainage done.

ange in eastern Oregon, and
at crops have been benefited
y of the Cumberland Presby-
pened at Union last week. No
portance was transacted.

ence, a well written and well
has appeared at The Dalles
by March & Mitchell and pu-
ublican.

ces.—Salmon are water, in
or boats on the upper Colum-
the railroad camps between
nia, have become a source of
a railroad company there
nected trade boats, and go
United States license and up
"forty-rod" whisky, follow-
s they move along the river
pany has forbidden the sale
camps, but these trade boats
g business by keeping the
ey adhere as a base of operations
coming ashore and selling

s.—Our mails have changed
o is made from Lewiston to
one day and from Palouse
the next day. Our Palouse
about 9½ A. M., and Lewis-
at 3½ P. M. We have Lewis-
Sunday, Wednesday and Fri-
ese City mail on Tuesday
turday.

AND COMMERCE.

Financial.

EDNESDAY EVENING, April 28.
April 28.—Silver, 99¾ buying.
27.—Silver bullion 1000 fine per

on, prime bankers' long, 84 85¾;
mmercial from 1 to 3/8 low er.
1-16 lower 1:30 P. M.—84 86@89.
81; 364 bid; 4 45@4 48¾ bid;

bid; 4¾@4 10¾@ bid; 4¾ 10¾@ bid
.—Coin gold, 99 1 is money; 99¾

ril 28.—Money, 3@6; govern
ver; Western Union, 105¾. Erie,

y matters in local trade circles
ment. Advices from Europe in
ect for breadstuffs are not en-
eral report being that prices are
th a light volume to the busi-
Francisco the trade is dull at
here are some receipts here from
ions, and it is said as high as
y paid, but the drift of quota-
oc percental lower.

what better demand, and as old
omewhat rapidly worked off, a
induced a slightly firmer feel-
brands held at $5 75 per bbl.
mfid, and prices steady at last

still somewhat backward, and
me of receipts is not as large as
ons at this season usually prevail
ditions in which the demand is
et. Inferior grades have sold at
25c@90c, and choice 30c@32½c

o Wheat Market.

ARCH 29 TO 2 O'CLOCK P. M.]
8.—Wheat, unsettled, generally
cash, $1 13¾ for May, $1 10¾ for

ck Company's Reports.

San Francisco, April 28.
ats flour, 2250 ctls wheat, 1600
ton cargo.
Desdemona loads wheat from
Br bktn Compadre reported
Glory of the Seas with wheat

Week.

e river standard brands, small
$1 80@1 90¾.
ip and malt, 1¾@1¾c.
s a little better feeling.
Puget Sound sold at $1 37½
$1 50@1 75.

ARD MARKET.

CHICAGO, April 28.
Corn.
Pork.
Lard.

YORK MARKETS.

NEW YORK, April 28.
flower at $1 22@1 28.

Merchants.

—Floating cargoes wheat and
; cargoes on passage dull;
the nearer; red winter per qr.
next into the United Kingdom
ks: 260 000@265,000 qrs: flour,
Spot wheat in Liverpool very
shipping clus. 9s 10d@10s 4d;
ng Cals. 10s 4d@10s 5d per con-
s. 36 3/4@36 1/2d.

ace Receipts.

at Portland for the 24 hours
:

tts oats, 17 coops chickens, 1
gr. hides, 1 coop ducks, 1 bx
ese, 1832 qr sks. 875 bf sks
sks flax, 10 bxs, 10 doz gr, 46
1 case hats, 1 bdl, 29 calfskins,
opskins, 1 bale sheep and deer
ne wool, 3927 sks wheat, 2 bdls
, 100 sks bran, 254 sks oats, 2
boxes oysters.

ard:

s sugar, 3 kegs syrup, 2 sks ap
ns bacon, 1 ce tea, 2 mats rice,
d, 5 bxs soap.
flour, 8 sks gr flour, 8 sks corn-
ge seeds, etc.
3½ sks flour.

ng Intelligence.

TELEGRAPH.]
April 28.—Arrived—Bk Rival,
ce, Portland.
s At Falkingberg Honolulu;
Gem; ar schr C. H. Marthow,
R. B. Handy, Sitka.
—Sailed—Br ship Roxellana,

—State of California arrived
rnd light northwest; weather

.—10 P. M.—Bark Caroline B.
Weather clear; wind light

ER'S
ELEBRATED
ERS
and Ague.
in the effects of miasma is
Bitters. This medicine is one
remedies of an age of discoveries,
, and is in immense de-
Continent. Keep one and get
the time a day is the
ve for encountering a mal
ulating the liver, and invi
ists and Dealers generally

SPAULDING.
J. PATTERSON.

UFACTURING
PHIA

nt St., San Francisco.
ery Description
nd made to order
kinds done at short notice.
FILES
6 ly

HUDSON,
ST STREET.
Seals, Stencils
BBER STAMPS.
ayer block of GUNS.

SAN FRANCISCO STOCK EXCHANGE.

SAN FRANCISCO, April 28.

	MORNING BOARD		MORNING BOARD
100 Mexican	7½@7¾	150 L Wash	59c
200 Caledonia	27½	300 Andes	33c
145 Savage	2 80@2 85	240 Ward	11c
200 Con Va	2 90@3	50 Trojan	15½
300 Choiar	4 10@4 15	150 B & B	9½
170 Potosi	5@5 15	300 Benton	7c
100 H & N	8 85@8 90	200 G Gate	73c
305 Pom	1 70@1 75	100 Condor do	1 65@1 70
100 Jacket	1 75@1 80	75 N Bonanza	40c
50 Ophir	67½	Argenta	and 25c
200 Imperial	20c	50 Mexico	20c
250 Kentuck	2½	300 Bullion	2 30
300 Alpha	67½@68½	25 Scorpion	1 40
200 Belcher	1 30@1 35	250 Essex	1
200 Belcher	1 30@1 35	50 Confidence	1
75 Confidence	8½@85c	10 H & N	8
110 Overman	1 60@1 65	10 Alpha	3
1025 Alta	2 70@2 75	20 Utah	2
145 Julia	95c@1	10 Justice	1
50 Caledonia	35c@90c	50 Exchequer	1
100 B Hill	1 05@1 10	50 Curtis	20
100 Challenge	1 60	50 Columbia	1
100 New York	15c	20 N Nevada	10
100 Occidental	1 75	Mexican	and 7
100 P Sheridan	1 75		

AFTERNOON BOARD.

100 B & N	8 85@8 90	200 Confidence	1
100 Eureka	20c	50 N Bonanza	40
100 Ophir	67½	100 Con Va	2
50 Metcalf	1 10	100 Potosi	5
1350 Arcata	80@85c	50 Queen Bee	8
500 Richmond	5 40	50 Jupiter	1
100 Belmont	1 45	150 St Belmont	1
100 Crown	85c	100 Addenda	9
85 Independ	7 50@8 00	200 Noonday	2
700 Bay	60@65c	50 N Nonday	65
275 Hale & N	1 30@1 35	50 Standard	1
125 Paradise	1 60	100 Stanford	1
200 Albion	1 30@1 35	100 Boston	1
500 Wales	1 10@1 15	100 Otto	1
150 N Belle Isle	25c	100 S Nonday	1
140 Summit	1	80 M White	9
300 May Belle	25c	40 Top Top	1
500 Crescentia	1 60	100 G Chariot	1
400 Belvidere	1 50@1 55	100 Mechanics	1
100 Champion	85@90c	10 Tioga	1
150 Bechler	1 50@1 55	50 Bulwer	1
100 Red Cloud	90c	200 Spotted Jack	2

LIBERAL ADVANCES

Made on Consignments of

WOOL

BY

CHRISTY & WISE,

Wool Commission Merchants.

607 Front St., San Francisco
134 Front st., Portland.
a22d1m

SAD, BUT TRUE!

THE

RED FRONT

HAS

BUSTED

The bottom clean out of HIGH PRICES.

GOODS ABSOLUTELY GIVEN AWAY.

As follows:

6 cans very best Sugar Corn	$1	00
8 " " " Tomatoes	1	00
4 " " " Peaches	1	00
4 " " " Fruits	1	00
6 lbs. Choice C. R. Coffee	1	00
5 lbs. Tea, flowered boxes	1	50
5 lbs. Tea, lacquered boxes	1	75
Choice Black Tea, per lb		50
Gilt Edged Butter, per roll		50
Mackerel in kits	2	50
Salmon Bellies, kits	2	50
Tongues and Sounds	2	75
BEST Laundry Soap, per box		80
Extra Toilet Soap, per box		75
Eels, pickled or smoked		65
Eels, " "		85

QUALITY OF GOODS GUARANTEED.

O. F. SITES & CO.

107 FIRST ST.,

BET. MORRISON AND YAMHILL.

Country orders solicited.

JUST RECEIVED:

CHOICE NEW SMOKED BEEF.
CHOICE NEW SMOKED VENISON.
CHOICE NEW SMOKED MUTTON.
" SMOKED TENDERLOIN OF ELK.
LOGUS NEW HAMS AND BACON.
LOGUS NEW BOLOGNA SAUSAGE.
NEW WHITEHAVEN STAR HAMS.
SWISS CHEESE, first quality.

WHOLESALE AND RETAIL, AT

HACHENEY & BENO'S,

N. W. Cor. First and Taylor sts.

a24d6t

R. WEEKS. A. H. MORGAN

WEEKS & MORGAN

WHOLESALE AND RETAIL

GROCERY, PROVISION AND FEED STORE,

249 and 251 Front Street, bet. Main and Madison.

J. O'CONNOR,

Dealer in

Groceries & Produce

SHIP STORES,

Garden and Grass Seeds, Foreign and Domestic Fruits.

Has removed to the old stand,

Corner of Front and Washington streets,

And will be glad to see all his old customers as the public generally.

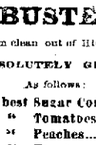

King of the Blood.

Cures all Scrofulous affections and disorders resulting from Impurity of the blood. It is a sovereign remedy for all the various and horrible diseases that *Salt Rheum, Pimples, Ulcers, Tumors, Scaldings*, &c., are the most common, as well as many affections of the *Heart, Head, Liver* and *Stomach*.

SCROFULA.

Wonderful Cure of Blindness.

D. RASSON, Son & Co.: For the benefit of all troubled with Scrofula or Impure Blood in their systems, I hereby recommend King of the Blood. I have been troubled with Scrofula for the past ten years, which so affected my eyes that I was completely blind for six months. I was recommended to try King of the Blood, which has proved a great blessing to me. I have completely regained my sight, and I cheerfully recommend it to all troubled as I have been. Yours truly,

MRS. S. WEATHERLOW, Sheridan, N. Y.

$1.000

will be paid to any Public Hospital to be tested with, or without injury, any portion of this testimonial published by us which is not genuine.

Its Ingredients.

To show our faith in the safety and excellence of the S. B., upon proper professional application, we will send that no proposition is to mingle, or have the manner of its compounding explained. The above effects were never made before by the proprietor of any other Family Medicine in the world.

Many testimonials, further information, and full directions for using will be found in the pamphlet "Treatise on Diseases of the Blood," in which each bottle is enclosed. Price $1 per bottle, or six bottles for $5; or 40 to 50 doses. Sold by druggists. D. RASSON, Son & Co., Proprs., Buffalo, N.Y.

Wholesale Agents: HOBBS, BATES & CO.

No. 102 "OREGONIAN" Building.

Cor. Front and Stark Streets, Portland.

BELL TELEPHONE connected with office. P. O. Box 444.

45 Years Before the Public.

THE GENUINE

DR. C. McLANE'S

CELEBRATED

LIVER PILLS,

FOR THE CURE OF

Hepatitis, or Liver Complaint,

CAUSED BY

Symptoms of a Diseased Liver.

PAIN in the right side, under the edge of the ribs, increases on pressure; sometimes the pain is in the left side; the patient is rarely able to lie on the left side; sometimes the pain is felt under the shoulder blade, and it frequently extends to the top of the shoulder, and is sometimes mistaken for rheumatism in the arm. The stomach is affected with loss of appetite and sickness; the bowels in general are costive, sometimes alternative with fax; the head is troubled with pain, accompanied with a dull, heavy sensation in the back part. There is generally a considerable loss of memory, accompanied with a painful sensation of having left undone something which ought to have been done. A slight, dry cough is sometimes an attendant. The patient complains of weariness and debility; he is easily startled, his feet are cold or burning, and he complains of a prickly sensation of the skin; his spirits are low; and although he is satisfied that exercise would be beneficial to him, yet he can scarcely summon up fortitude enough to try it. In fact, he distrusts every remedy. Several of the above symptoms attend the disease, but cases have occurred where few of them existed, yet examination of the body, after death, has shown the LIVER to have been extensively deranged.

AGUE AND FEVER.

DR. C. McLANE'S LIVER PILLS, IN CASES OF AGUE AND FEVER, when taken with Quinine, are productive of the most happy results. No better cathartic can be used, preparatory to, or after taking Quinine. We would advise all who are afflicted with this disease to give them a FAIR TRIAL.

For all bilious derangements, and as a simple purgative, they are unequaled.

BEWARE OF IMITATIONS.

The genuine are never sugar coated. Every box has a red wax seal on the lid, with the impression DR. MCLANE'S LIVER PILLS.

The genuine McLANE'S LIVER PILLS bear the signatures of C. McLANE and FLEMING Bros. on the wrappers.

Insist upon having the genuine DR. C. McLANE'S LIVER PILLS, prepared by Fleming Bros. of Pittsburgh, Pa., the market being full of imitations of the name *McLane*, spelled differently but same pronunciation.

HODGE, DAVIS & CO.,
Wholesale Agents, Portland.

a7

LIVERY AND HACK STABLES

OREGON TRANSFER COMPANY

GENERAL

Forwarding & Commission

FREIGHT AND BAGGAGE FORWARDED AND Delivered with Dispatch. Pianos and Furniture moved.

OFFICES FOR STATE FREIGHT AND PASSENGER TRAINS: Corner of Front and Stark Sts.

CITY STABLES

AND

Carriage Repository

(Formerly Ackerly)

Of Holcomb Bros. & Co.,

Importers, Manufacturers and Dealers in all Kinds of

BUGGIES, CARRIAGES, PHAETONS, HACKS, HARNESS, Etc.,

From the Manufactories of Hooker & Jo., and Brewster & Confrey.

A full line of the above goods always on hand and for sale at

The City Stables, 100 Second Street

Where we shall keep on Livery and for Sale, fine Driving, Saddle and Work Horses,

Together with the Most Stylish and Best Riding Vehicles of all kinds.

Particular attention paid to boarding horses.

G. W. IRELAND, Manager.

CORBETT'S

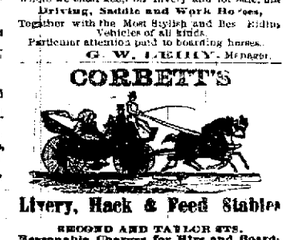

Livery, Hack & Feed Stables

SECOND AND TAYLOR STS.

Reasonable Charges for Hire and Boarding. Hack Orders promptly attended to, Day or Night.

WOODWARD & MASON'S Prop'rs

COMMISSION MERCHANTS.

J. DELL DuBOIS. W. E. KING.

DuBOIS & KING.

Wholesale Grocers,

Shipping and Commission MERCHANTS,

112 AND 114 FRONT ST., PORTLAND,

416 BATTERY ST., SAN FRANCISCO.

Special attention given to the sale of Wool Grain, Flour and Produce in Portland and San Francisco.

JAMES H. KOONTZ,

Umatilla, Oregon,

FORWARDING & COMMISSION MERCHANT.

RATES REDUCED.

A large FIRE-PROOF WAREHOUSE for storage.

Also keeps in

DRY GOODS, CLOTHING, GROCERIES, Hardware and GENERAL MERCHANDISE.

(Established in 1868.)

Mark Goods care J. H. K. Portland.

JAMES H. KOONTZ.

DR. PAUL M. GREENAN

The Most Successful Physician on the Pacific Coast,

IN THE TREATMENT OF ALL CHRONIC AND DIFFICULT DISEASES.

DR. GREENAN WILL GUARANTEE TO CURE of private disease.

He has become an expert in the treatment of any form of disease of the generative organs.

He has made a SPECIALTY OF NOCTURNAL EMISSIONS, SEMINAL WEAKNESS, IMPOTENCY, SYPHILIS, GONORRHŒA, GLEET, STRICTURE, SEMINAL DISEASES, and all disorders arising from the use of Mercury, Minerals or Poisons.

I know that persons who are suffering from the effects of early indiscretion, the solitary habit, or the terrible destroyer, the fatal habit of self-abuse, should shun those who are ignorant of their diseases, and not permit those individuals to experiment upon their constitutions, thereby ruining forever their future happiness and blighting all their hopes of future happiness; blighted, dull death becomes a welcome messenger to every thing and the future.

Everything strictly confidential under all circumstances.

Lost manhood perfectly restored.

Catarrh, Bronchitis, Throat Diseases, Skin Diseases, Rheumatism, Kidney Complaints, Diseases of the Eye and Ear, Scrofula and Blood Poisoning successfully treated.

Consultation Free, and a full history of patient's case sent to those living out of the city, who cannot call on him personally. Enclose postage stamp for fee.

Office—No. 62 First street, between Oak and Pine, Portland, Or.

Office Hours—9 to 12 M.; 2 to 5 P. M.; and 7 to 8 P. M.

"The Blood is the Life!"

Established Jan. 1878. Incorporated Sept. 1880. The Electric Purifier.

Nearly all Disease Effectually Prevented as Cured by Wearing

FLANGAN'S PATENT

Miniature Medical Galvanic Battery.

The greatest scientific achievement of the age. Is the best known cure for Paralysis, Rheumatism, Neuralgia, Heart Scrofula, all Blood Diseases, and kindred complaints. Is the greatest family Electric Battery in existence. Electricity will cure when all else fails. Chronics, with long standing diseases, can write for terms and special rates to physicians and local agents. Address H. B. FORBES, 28 and 30 Post St., San Francisco, Cal. Sold also at 131 Front st., Portland, Or.

SKIDGATE OIL CO'S

Pure Refined

DOC FISH OIL.

FREE FROM SMELL.

For sale by

GEO. A. WEBB,

10 North Front St. a5d1m

E. MARTIN & CO.,

105 FRONT ST., San Francisco, Cal. 102 FRONT ST., Portland, Or.

Wholesale Liquor Dealers,

Agents for the Celebrated

Milton J. Hardy

OLD BOURBON

AND

Pure Old Rye

WHISKIES!

Trade Mark.

AND THE

ARGONAUT

BRANDS OF

WHISKIES.

131 Front st., Portland, Or.

Established 1857.

Shindler & Chadbourne

Manufacturers of Furniture,

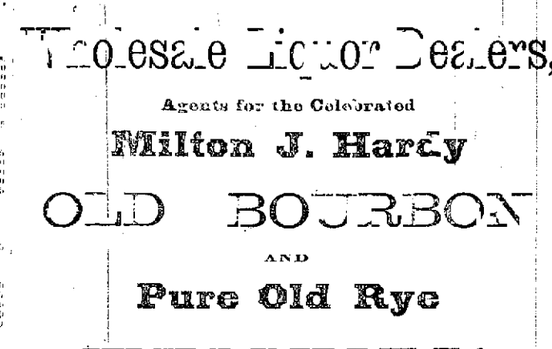

WHOLESALE AND RETAIL DEALER IN

CARPETS AND FURNITURE.

Furniture Factory four miles from Post Portland.

Salesrooms—166 First and 167 Front street, Portland, Oregon.

VULCAN BLASTING POWDER

The Strongest, Safest, Most Uniform and Reliable "HIGH EXPLOSIVE" manufactured on the coast.

We call the attention of all desiring such a Powder to our various grades which we are prepared to sell at LOWEST RATES.

No. 1—Equaling Liquid Nitro-Glycerine in Strength. We recommend this grade in extremely hard rock.

No. 2—Will do the work thoroughly in all but the hardest rock.

No. 3—For bench work, pipe, clay, soft and shelly rock, outside work and quarrying.

Ingle and Triple Force Caps, Fuse of all Grades, Valve Power and Thawing Boxes, for sale at lowest Rates.

JORBETT, FAILING & CO., Agents.

81 and 83 Front St., Portland, Or.

a3d1m

SMITH BROS. & WATSON'S IRON WORKS.

South Front Street, between Harrison and Hall, Portland, Oregon.

MANUFACTURERS OF

Portable, Stationary and Marine Engines, and Boilers, High or Low Pressure, Steam and Hydraulic Hoisting Machinery and Elevators, Saw Mill, Grist Mill, Quartz and Machinery of all Kinds,

Made to order on short notice. CASTINGS of Iron, Brass & Composition, of any weight of description. Down town office with Bullock & King, 103 Front street, with Free Telephone communication with works. a3d1m

R. SHERLOCK, SUCCESSOR TO

S. SHERLOCK,

Manufacturer and Importer of

Saddles, Harness & Saddlery Hardware.

Also, a Complete Assortment of

HEAVY CALIFORNIA TREES,

For shipping or saddles

N. E. cor. Front and Oak Sts.,

PORTLAND, OREGON

Agent for Knights' Patent Leather Stirrup & Hickory Whip Stocks.

C. CONRADT, 247 and 249 Water Street, New York. J. LOWENBERG, Portland

COLDSMITH & LOEWENBERG,

50 and Front Street, O. S. N. Co's Block,

IMPORTERS AND DEALERS IN

Stoves, Ranges, Metals

LEAD AND IRON PIPE,

Tinmen and Plumber's Stock.

HYDRAULIC RAMS, INDIA RUBBER HOSE,

House-Furnishing Hardware,

FORCE & LIFT PUMPS,

SOLE AGENTS FOR THE

Willamette Stove Works.

WOOL TWINE,

SORBY, BURGON & BALL

AND WARD & PAYNE'S

SHEEP SHEARS

In quantities to suit.

FOSTER & ROBERTSON,

For. Front and Stark Streets, Portland.

WM. COLLIER. A. CAMPBELL.

UNION IRON WORKS,

GENERAL

Machinists & Iron Founders.

Cor. Front and Main Sts., Portland

Steam Engines and Boilers, Steamboat and Saw Mill Turbine Water Wheels, Shafting, Pulleys and Hangers. Pattern Making, Screw Cutting and Repairing done on short notice.

R. ARNOLD, M. D.,

Homœopathic Physician,

N. E. cor. Sixth and Montgomery sts.

S. W. Telephone in the office. 3d2

JOHN R. FOSTER & CO.,

CHATTILA,

Forwarding & Commission MERCHANTS,

Agents Oregon Railway & Navigation Co.

DEALERS IN

Dry Goods, Clothing, Groceries

Hardware and General Merchandise

Mark Goods

JOHN R. FOSTER & CO.

"To Save Time is to Lengthen Life" THE

"HEKTOGRAPH!"

THE GREATEST LABOR-SAVING INVENTION OF THE AGE.

Reproduces 1, 2, 3 or 4 Colors at one writing. Prepares Manifolding Sheets and Ink Rollers. Prepares Circulars, Price Lists, Notices, Drawings, Designs, Maps, Music, Ruled Forms, Etc., Etc., Etc. Agents Wanted.

J. K. GILL & CO.,

93 FIRST ST., PORTLAND,

Agents for Oregon and Washington.

OCEAN STEAMERS.

FOR SAN FRANCISCO.

Carrying the United States Mails and Wells, Fargo & Co's Express.

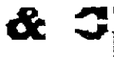

THE OREGON RAILWAY AND NAVIGATION COMPANY and PACIFIC COAST STEAMSHIP COMPANY will dispatch, every five days, for the above port one of their new A1 iron steamships, viz:

OREGON,
GEORGE W. ELDER and
STATE OF CALIFORNIA.

SAILING DAYS—April 2, 12, 18, 24, 30; May 6, 12, 18, 24, 30; June 5, 11, 17, 23, 29; July 5, 11, 17, 23, 29.

Leaving Portland at 5 A. M.

THROUGH TICKETS sold and baggage checked to all points in the United States and Canada.

For particulars for Passage and Freight, apply to GEO. W. WEIDLER, Steamship Agt. O. R. & N. Co., Ash-street Wharf, Portland, Or.

J. MacRAKEN & CO., Agts. P. C. S. S. Co., 10 California street, San Francisco.

For Port Townsend, Seattle, Victoria and New Westminster direct.

ABOUT APRIL 25th,

THE INTENDING STEAMER

ALICE DUNCAN,

JAMES CARROLL, Commander

J. M. BARTLETT, Victoria Agent.
E. J. BATCH, Portland Agent.

Office on Pacific Dock, foot of Salmon st. a10

FOR

NANAIMO, FORT WRANGLE and SITKA.

CARRYING U. S. MAILS

THE STEAMSHIP

"CALIFORNIA,"

JAS. CARROLL, Commander

Will leave PORTLAND for the above ports on

SUNDAY, MAY 2, 1880,

At 5 o'clock A. M.

For Freight or Passage apply to

ED. C. HUGHES, Purser.

RIVER STEAMERS.

Oregon Railway and Navigation Company.

COLUMBIA RIVER DIVISION.

PASSENGER SCHEDULE

Beginning April 1, 1880.

PASSENGERS LEAVE PORTLAND FOR DALLES, UMATILLA, WALLULA AND WALLA WALLA—Daily (except Sunday) 7 A. M.

FOR LEWISTON AND POINTS ON SNAKE RIVER—Monday, 19th; Tuesday, 20th; Friday, 23d; Saturday, 24th; Wednesday, 28th; Thursday, 29th at 5 A. M.

FOR KALAMA, TACOMA AND SEATTLE—Daily (except Sunday), at 6 A. M.

FOR VICTORIA—Wednesday and Saturday at 6 A. M.

FOR ASTORIA—Daily, (except Sunday,) at 6 A. M.

For Cathlamet, Bay View, Skamokawa and Brookfield—Monday, Wednesday and Friday, at 6 A. M.

For Westport, Clifton and Knappa—Tuesday Thursday and Saturday, at 6 A. M.

WILLAMETTE RIVER DIVISION.

STEAMERS leave PORTLAND from the Central Wharf, between Washington and Alder streets, as follows:

FOR DAYTON—Tuesday, Thursday and Saturday at 7 A. M.

FOR SALEM, ALBANY, CORVALLIS, and intermediate points—Monday, and Thursday at 6 A. M.

For Lightering and Towing of Vessels between Portland and Astoria apply at the office of the Company, near corner of Front and Ash sts.

GEO. J. AINSWORTH, Steamboat Agent.

THE ELEGANT STEAMER

CITY OF QUINCY

W. R. BUCHANAN, Capt. R. S. OAKLEY, Purser.

is receiving Freight, and Passengers especially, for Oregon City, Butteville, Champoeg, Dayton, LaFayette, Amity, McMinnville and all points on the Railroad.

Leaves foot of Morrison st. at 7 A. M. on Mondays, Wednesdays and Fridays.

Returning, Leaves Dayton at 8 A. M. on Tuesdays, Thursdays and Saturdays.

No descension in the freezing cells at Oregon City. Arriving at Portland at 2 P. M.

BUCHANAN BROS., Agents.

REMOVAL.

THE INDEPENDENT STEAMBOAT COMPANY have removed their Office and the landing of their Steamer, City of Salem and Ohio from Pacific Street to Commercial wharf, foot of Morrison street.

J. L. BARNARD & CO., U. B. SCOTT,
Portland. President.
Portland, April 2, 1880. a8tim

The Willamette Steamer

A. A. McCULLY,

L. B. SANBORN, Capt. G. A. MOODY, Clerk.
Leaves Pacific Dock

Every Tuesday and Friday at 6 A. M.,

For Salem, Albany, Corvallis and all points on the Willamette river.

Z. J. HATCH.

Vancouver Transportation Co.

The New and Elegant Steamer

LURLINE, ON A DRAY wharf, will LEAVE FOOT OF ALDER STREET daily, Sundays excepted, at 3 P. M.

Returning, leave Vancouver at 8 A. M.

For freight or passage apply on board.

Towing done between 10:30 A. M. and 2 P. M.

MARKETS.

A. H. JOHNSON,

Stalls 26, 27 and 28 Central Market

Dealer in all kinds of

Fresh Meats

PACKER OF BEEF AND PORK.

Highest Price paid for all Kinds of Hides.

CHRIS. SCHLOTH,

Washington St., near Third

Is prepared to supply First

Beef, Pork, Mutton, Veal, Etc

Free delivery to any part the city

J. S. KAISER,

Cor. Ladd's Add and First Street

Is prepared to supply First

Beef, Pork, Mutton, Veal, Etc.

WHOLESALE AND RETAIL.

PROPOSALS FOR TRANSPORTATION.

OFFICE OF CHIEF QUARTERMASTER, Department of the Columbia, Vancouver Barracks, W. T., April 24, 1880.

SEALED PROPOSALS IN TRIPLICATE, SUBject to the usual conditions, will be received at this office until 11 o'clock A. M. on May 15, 1880, at which time and place they will be opened in the presence of bidders, for the transportation of military supplies on the following described routes in the Department of the Columbia, during the year commencing July 1, 1880, and ending June 30, 1881:

Wagon Transportation.

Route No. 1—From Wells Walla, W. T., or less from Wells Walla, W. T., to Fort Colville, W. T., from the most convenient point on the Columbia river, 264 miles.

Route No. 2—Palouse Landing, W. T., to Fort Colville, W. T., from the most or less Distance 264 miles.

Route No. 3—Wells Walla, W. T., to Camp Howard, I. T., from the most or less Distance 141 miles.

Route No. 4—Lewiston, I. T., to Camp Howard, I. T., from the most or less Distance 60 miles.

Route No. 5—Palouse Landing, W. T., to Fort Colville, W. T., from the most or less Distance 264 miles.

Route No. 6—Palouse Landing, W. T., to Fort Coeur d'Alene, I. T., from the most or less Distance 140 miles.

Route No. 7—Texas Landing, W. T., to Fort Coeur d'Alene, I. T., from the most or less Distance 140 miles.

Route No. 8—Lapwai, Oregon, to Fort Lapwai, I. T., from the most or less Distance 10 miles.

Route No. 9—Wells Walla, W. T., to new post at Lake Pend d'Oreille, I. T., from the most or less Distance 300 miles.

Route No. 10—Wells Walla, W. T., to new post at Lake Chelan, W. T., from the most or less Distance 200 miles.

Route No. 11—Wells Walla, W. T., to Fort Lapwai, I. T., from the most or less Distance 200 miles.

Route No. 12—Wells Walla, W. T., to Fort Simcoe, W. T., from the most or less Distance 200 miles.

Route No. 13—Wells Walla, W. T., to Fort Spokane, W. T., from the most or less Distance 200 miles.

Route No. 14—Spokane Falls, W. T., to Fort Colville, W. T., from the most or less Distance 100 miles.

Route No. 15—Wells Walla, W. T., to Fort Lapwai, I. T., from the most or less Distance 200 miles.

Route No. 16—Wells Walla, W. T., to new post at Lake Pend d'Oreille, I. T., from the most or less Distance 300 miles.

Route No. 17—Wells Walla, W. T., to Fort Lapwai, I. T., from the most or less Distance 200 miles.

Route No. 18—Wells Walla, W. T., to Fort Simcoe, W. T., from the most or less Distance 200 miles.

Route No. 19—Wells Walla, W. T., to Fort Spokane, W. T., from the most or less Distance 200 miles.

Route No. 20—Spokane Falls, W. T., to Fort Colville, W. T., from the most or less Distance 100 miles.

Route No. 21—Wells Walla, W. T., to Fort Lapwai, I. T., from the most or less Distance 200 miles.

Route No. 22—Wells Walla, W. T., to Fort Simcoe, W. T., from the most or less Distance 200 miles.

Route No. 23—Wells Walla, W. T., to Fort Spokane, W. T., from the most or less Distance 200 miles.

Route No. 24—Wells Walla, W. T., to Fort Lapwai, I. T., from the most or less Distance 200 miles.

Route No. 25—Wells Walla, W. T., to Fort Simcoe, W. T., from the most or less Distance 200 miles.

Route No. 26—Wells Walla, W. T., to Fort Spokane, W. T., from the most or less Distance 200 miles.

Route No. 27—Spokane Falls, W. T., to Fort Colville, W. T., from the most or less Distance 100 miles.

Route No. 28—Wells Walla, W. T., to Fort Lapwai, I. T., from the most or less Distance 200 miles.

Route No. 29—Wells Walla, W. T., to Fort Simcoe, W. T., from the most or less Distance 200 miles.

Route No. 30—Wells Walla, W. T., to Fort Spokane, W. T., from the most or less Distance 200 miles.

Route No. 31—Spokane Falls, W. T., to Fort Colville, W. T., from the most or less Distance 100 miles.

Route No. 32—Wells Walla, W. T., to Fort Lapwai, I. T., from the most or less Distance 200 miles.

Route No. 33—Wells Walla, W. T., to Fort Simcoe, W. T., from the most or less Distance 200 miles.

Route No. 34—Wells Walla, W. T., to Fort Spokane, W. T., from the most or less Distance 200 miles.

Route No. 35—Spokane Falls, W. T., to Fort Colville, W. T., from the most or less Distance 100 miles.

Route No. 36—Wells Walla, W. T., to Fort Lapwai, I. T., from the most or less Distance 200 miles.

Route No. 37—Wells Walla, W. T., to Fort Simcoe, W. T., from the most or less Distance 200 miles.

Route No. 38—Wells Walla, W. T., to Fort Spokane, W. T., from the most or less Distance 200 miles.

Route No. 39—Spokane Falls, W. T., to Fort Colville, W. T., from the most or less Distance 100 miles.

Route No. 40—Wells Walla, W. T., to Fort Lapwai, I. T., from the most or less Distance 200 miles.

Route No. 41—Wells Walla, W. T., to Fort Simcoe, W. T., from the most or less Distance 200 miles.

Route No. 42—Wells Walla, W. T., to Fort Spokane, W. T., from the most or less Distance 200 miles.

Route No. 43—Spokane Falls, W. T., to Fort Colville, W. T., from the most or less Distance 100 miles.

Route No. 44—Wells Walla, W. T., to Fort Lapwai, I. T., from the most or less Distance 200 miles.

Route No. 45—Wells Walla, W. T., to Fort Simcoe, W. T., from the most or less Distance 200 miles.

Route No. 46—Wells Walla, W. T., to Fort Spokane, W. T., from the most or less Distance 200 miles.

Route No. 47—Spokane Falls, W. T., to Fort Colville, W. T., from the most or less Distance 100 miles.

Route No. 48—Wells Walla, W. T., to Fort Lapwai, I. T., from the most or less Distance 200 miles.

Route No. 49—Wells Walla, W. T., to Fort Simcoe, W. T., from the most or less Distance 200 miles.

Route No. 50—Wells Walla, W. T., to Fort Spokane, W. T., from the most or less Distance 200 miles.

Route No. 51—Spokane Falls, W. T., to Fort Colville, W. T., from the most or less Distance 100 miles.

Route No. 52—Wells Walla, W. T., to Fort Lapwai, I. T., from the most or less Distance 200 miles.

Route No. 53—Wells Walla, W. T., to Fort Simcoe, W. T., from the most or less Distance 200 miles.

Route No. 54—Wells Walla, W. T., to Fort Spokane, W. T., from the most or less Distance 200 miles.

Route No. 55—Spokane Falls, W. T., to Fort Colville, W. T., from the most or less Distance 100 miles.

Route No. 56—Wells Walla, W. T., to Fort Lapwai, I. T., from the most or less Distance 200 miles.

Route No. 57—Wells Walla, W. T., to Fort Simcoe, W. T., from the most or less Distance 200 miles.

Route No. 58—Wells Walla, W. T., to Fort Spokane, W. T., from the most or less Distance 200 miles.

Route No. 59—Spokane Falls, W. T., to Fort Colville, W. T., from the most or less Distance 100 miles.

Route No. 60—Wells Walla, W. T., to Fort Lapwai, I. T., from the most or less Distance 200 miles.

Route No. 61—Wells Walla, W. T., to Fort Simcoe, W. T., from the most or less Distance 200 miles.

Route No. 62—Wells Walla, W. T., to Fort Spokane, W. T., from the most or less Distance 200 miles.

Route No. 63—Spokane Falls, W. T., to Fort Colville, W. T., from the most or less Distance 100 miles.

Route No. 64—Wells Walla, W. T., to Fort Lapwai, I. T., from the most or less Distance 200 miles.

Route No. 65—Wells Walla, W. T., to Fort Simcoe, W. T., from the most or less Distance 200 miles.

Route No. 66—Wells Walla, W. T., to Fort Spokane, W. T., from the most or less Distance 200 miles.

Route No. 67—Spokane Falls, W. T.,